PRESCOTT'S SERVICE
ENSURES A CONSTANT SUPPLY OF CLEAN, NEW-LOOKING GARMENTS—
AND IS NOT EXPENSIVE.
PRESCOTT'S
DYERS AND CLEANERS,
82/4 TALBOT ST., DUBLIN,
And BRANCHES.

SPECIAL EXTRA

The Irish Times.

14 PAGES. PRICE 2D. DUBLIN, TUESDAY, AUGUST 2, 1927. VOL. LXIX. NO. 21,690.

THE OTHER THING
You sometimes think it's the difference in the other thing. It's not. It's the improvement made by
O'BRIEN'S SODA WATER
Manufactured by O'BRIEN & CO., HENRY PLACE, DUBLIN.

D. B. C.
38 STEPHEN'S GREEN
HIGH-CLASS SPECIALITIES IN
VIENNA BREAD
CONFECTIONERY
— TEA ROOM —

Births, Marriages, and Deaths (which in all cases must be authenticated), 3 lines, 20 words, 2/6; each additional line of 7 words, 8d.

Irish Times 'Phone Numbers.—*Dublin 5036 and 5037; Belfast—1787; London—Central 4350. Belfast Office*—*159 Royal Avenue. London Office*—*89 Fleet Street.*

ROLL OF HONOUR.

IN MEMORIAM.
(1914-1918.)

BOWEN—In proud and ever-loving memory of Thomas H. Bowen (Tommy), Second Lieutenant, 6th Leinsters, killed in action, France, 2nd August, 1916.
"With honour, peace, and love,
Be thy dear memory blest."

BIRTHS.

LOWE—July 27, 1927, at 29 Upper Mount street, Dublin, to Mr. and Mrs. Robert F. Lowe, 14 Achill road, Drumcondra, a daughter.

WILLOUGHBY—July 29, 1927, at Regville, Tramore, to Mr. and Mrs. H. F. Willoughby, a daughter (Mary Preston).

WILTON—July 29, 1927, at Miss Webb's Nursing Home, Claremont street, to Mr. and Mrs. W. Wilton, 32 Malone avenue, Belfast, a son.

MARRIAGES.

DAVIS and TAYLOR—July 14, 1927, at Saint Mosue's Church, Ballycanew, by the Rev. W. H. Taylor, Thomas Davis, 88 Main street, Gorey, to Maria Sarah, daughter of Thomas Taylor, Ballywatermore.

FERGUSON and CALDWELL—July 7, 1927, at Christiansborg Presbyterian Church, Accra, Gold Coast Colony, by Rev. A. W. Wilkie, M.A., D.D., O.B.E., Rev. William Ferguson, M.A., Principal, Akropong Training College, Gold Coast, son of the late Rev. J. E. Ferguson, B.A., Randalstown, to Marion Caldwell, M.A., daughter of Mr. and Mrs. W. M. Caldwell, Convoy, County Donegal, Ireland.

DEATHS.

ANNOUNCEMENTS received late for insertion in this column will be found on Page 6.

ANDERSON—July 30, 1927, at "Marazion," Upper Terenure road, Margaret Elizabeth (Peggy), the dearly-loved only daughter of James and Margaret Anderson, aged 24 years. Funeral (strictly private) to-day.

BOLAND—In loving memory of Charles J. Boland, who died at La Scala, Dalkey, on 2nd August, 1918. R.I.P.

DONALD—July 30, 1927, suddenly, at South Shields, Thomas Donald, aged 57 (late of Kingstown), loving father of Winnie, Kitty, and Edie, of 485 Commercial road, Portsmouth.

HASLAM—July 31, 1927, at her residence, Brannockstown, County Kildare, Sara Agnes Haslam. Deeply regretted by her husband and children. Funeral to-day (Tuesday) at 3 o'clock for Carnalway.

MANNING—August 1, 1927, Susanna Gibson Manning, of 2 Winton road, Leeson Park, third daughter of the late Robert Manning, M.Inst.C.E. Funeral private. No flowers, by request.

MAYNE—August 1, 1927, at Danesfort, Longford, Nathaniel Mayne, L.R.C.S.I., L.K.Q.C.P.I., late Surgeon to the County Infirmary. Funeral at 3 o'clock (summer time) to-morrow (Wednesday) Ballymacormack Church.

MOORE—July 31, 1927, at his residence, Ballyredmond House, Clonegal, Rev. John Moore, M.A., Canon of Ferns, in his 82nd year. Funeral to-morrow (Wednesday), leaving 11 o'clock (summer time), for Shillelagh. No flowers.

MURRAY—July 31, 1927, Ellen Murray, of 4 Upper Kevin street. Deeply regretted by her loving sisters. "Peace, perfect peace." Funeral arrangements later.

THOMPSON—July 29, 1927, at Bellevue, Merrion road, Arthur P., dearly-loved son of Charles and Jane Thompson, aged 23 years. R.I.P. Funeral, after 9 a.m. Mass, from Booterstown Church, arrive Glasnevin 10.30 to-day (Tuesday), August 2nd.

WILSON—July 30, 1927, at "Dunedin," Eaton square, Terenure, Catherine Anderson, wife of John Wilson, last surviving daughter of the late John Wilson, Newburgh, Fifeshire. Funeral private. No Lowers

NICHOLS'
'Phone—61276. 'Phone—61276.
FUNERAL AND CARRIAGE ESTABLISHMENT, Lombard street (Westland Row). Coffins, Hearses, and Every Requisite. Economy and Punctuality.

FUNERAL REQUISITES OF EVERY DESCRIPTION.
WALLER,
DENZILLE STREET (Re-named Fenian Street), MERRION SQUARE.
SALOON MOTOR HEARSES.
PRIVATE MORTUARY.
'Phone—61273. Wires—"Undertaker, Dublin."

MILLER AND CO., BRAY
FUNERAL DIRECTORS. Superior Motor Hearses.
'Phone—Bray 117. Wires—"Collier, Bray."

RAMSAY, Florists to H.M. the King 'Phones: 1159, B.B. 491 50 NASSAU ST.
WREATHS, FLORAL DESIGNS. Telegrams: Violets, Dublin Nurseries: Ballsbridge.

WATSON'S WREATHS. Telegrams—"Quickness, Dublin." Tel.—2572. WATSON'S, 31 NASSAU ST. Nurseries, Killiney.

LOANS BY POST.
£20 TO £5,000
In any part of Ireland and Great Britain, to all respectable persons on Note of Hand. Loans arranged by post without interview. No fees charged or beforehand charges.
THE STANDARD PRIVATE FINANCE COMPANY OF IRELAND, LTD.,
15 ANGLESEA ST., DUBLIN.
J. C. WALSHE, Secretary.

MISCELLANEOUS.

HISTORIC IRISH RESIDENCES. PARTICULARS of some historically interesting Irish Residences for Sale will be found on page 12.

TAMILEE, the Tea for Flavour. Packed in ¼, ½, and 1lb. Packets. Ask for it.

DRAW—BRITISH LEGION BALL. Result Postponed Wednesday, 3rd.

CHINA and Japan—The "Irish Times" Map, 22" x 18" in Colours, now on Sale, price post free 8d., from the "Irish Times" Offices and Messrs. Eason and Son's Bookstalls.

JOHN C. PARKES and Sons, Ltd., Coombe, Dublin. CYCLES, CYCLE AND MOTOR ACCESSORIES, MOTOR OILS

HUNTING QUARTERS or otherwise in beautiful Country Home. Several packs within reach. Hunting, Golf, Fine Scenery and Walks. Garage, Stabling as required.—G 1585, this office.

BROOKS, THOMAS, AND CO., LTD., DUBLIN. CARGOES DISCHARGING. RED DEALS. WHITE DEALS. FLOORING SHEETINGS.

MOIRA RESTAURANT, TRINITY STREET, COLLEGE GREEN. LUNCHEONS, DINNERS. QUICK SERVICE. P. NUGENT, Proprietor.

I MUST have the "Capital" Tea (Regd.). Nothing else is quite as good. Local Agent—J. P. NELSON, Ringsend.

KILLINEY HILL.
HOUSE to Let or Sell, overlooking Dublin Bay. Beautiful View. Lawn, garage, golf links. Everything up to date. £130 and taxes. Write, Waterhouse, Killiney.

HORSE SHOW.—Lunch and Dine at the Red Bank Restaurant, 19 and 20 D'Olier street. Open from 9 a.m. 11.30 p.m.

ANNE LYNCH'S TEAS.

GOOD Tools make household jobs a joy. Booth Bros., Dublin.

CHATEAU GARBANAC (Graves), 40/- per dozen, 3/4 per bottle. An excellent medium dry Summer Wine. JOHN MORGAN and SONS, Wine Merchants, 36 Dawson street, Dublin.

"WICKLOW HILLS" Buses to Arklow, via AVOCA, 11.30 daily, from D'Olier street. 8/6 return. 'Phone 52011.—139 Stephen's Green.

STAINLESS TABLE CUTLERY, ivorine handles, from 13/6 ½-dozen, post free.—THOMPSON, 12 NASSAU STREET, DUBLIN.

MONEY—The Highest Advances to be obtained in Dublin on Jewellery, Silver Plate, Furniture and Valuable Chattel Property of every description at the First Class Money Office, 85 MARLBOROUGH STREET, 85.

"TULLAMORE—The "Irish Times," the "Weekly Irish Times," and the "Irish Field" can be had immediately after the arrival of the trains from Mr. M. F. Gorry, Harbour street.

DOUGLAS, ISLE OF MAN—The "Irish Times" can be had from Mr. B. Fielding, Victoria street.

MOTOR SCREENS. WE DRILL, BEVEL AND POLISH EDGES IN A FEW HOURS. DOCKRELL Limited, Dublin.

GARDEN TOOLS, Lawn Mowers, Wood Trellis, Wire Netting, Stakes, Syringes, etc.—HENSHAW and CO., LTD., Christ Church place.

"MURALINE" Water Paint—Washable, Sanitary, Durable. Write for Colour Card and Prices.—CARSON'S, 22 Bachelor's Walk, DUBLIN.

"ALBION MILK AND SULPHUR SOAP" A Toilet Ideal. Delicately refreshing perfume. Natural scents. 50 years est. Once will test.

DOUGLAS, Isle of Man—The "Irish Times" can be had from Mr. B. M. Keogh, 2 Scenmount, Queen's Prom.

LIMERICK—Advertisements for the "Irish Times" can be handed in at Hurley's Newsagency, Sarsfield street, Limerick.

MONEY.
CASH ACCOMMODATION BY POST FROM £30 to £5,000.
On Note of Hand alone. Without any Security. To Ladies and Gentlemen. Strictly Private. No Charge whatever made if the Loan is not granted.
Full information will be supplied gratis and post free.
APPLY BY LETTER ONLY.
SECRETARY,
THE CITY AND COUNTY PRIVATE FINANCE CO., LTD.,
63 DAWSON STREET, DUBLIN.

JOHNSTON'S
BUY DIRECT FROM THE MAKERS
The Finest Selection in Dublin.
Every Umbrella a "JOHNSTON" Make.
Exclusive Designs in all Newest Modes.
An Unrivalled Selection of Walking Sticks and Canes.
The House for Genuine Irish Blackthorns
H. JOHNSTON (Dublin), Ltd.,
38 NASSAU ST. (No connection with any other firm.)
UMBRELLAS

11/22 WOLSELEY Saloon. Airy in Summer, Snug in Winter. In stock.—GRAFTON MOTOR CO., Grafton street, Dublin.

FORD TUDOR SEDAN. Complete. Delivered Dublin. Deposit £55, balance 12 monthly instalments of £14 14/3.—AUTOCARS IRELAND LTD., Authorised Ford Dealers, 19 Chatham street.

5 PER CENT. Hire Purchase Terms Morris Cars. Sole agents: BRITTAIN, Lincoln place, Dublin.

OSBORNE Outboard Motor Boats, Speed Boats, Cruisers.—Agents, G. A. Brittain, Ltd., Dublin.

STANDARD CARS—Attractive Prices. The most completely equipped 14 h.p. Car of the year—Strafford Tourer, £225, plus freight.—R. W. ARCHER and CO., 65 Lower Mount St., Dublin.

FORD
BOOK your order for Bank Holiday now. Easy payments arranged
SMITHFIELD MOTOR CO., LTD., DUBLIN.
'Phone—4441. 'Phone—4441.

BUY YOUR SUNBEAM FROM LINCOLN AND NOLAN, LTD.,
Authorised Distributors for 26 Counties,
57 and 58 LOWER BAGGOT STREET, DUBLIN.

HORSE SHOW.
VISITORS ARE INVITED TO VIEW OUR SPECIMEN FURNISHED ROOMS AND INSPECT OUR WELL-SELECTED STOCK OF HIGH-GRADE FURNITURE AND FLOOR COVERINGS.
LARGEST IMPORTERS OF CARPETS IN IRELAND.
PIM BROTHERS, LTD.,
EXCHEQUER STREET, DUBLIN.

FOULARD DRESSING GOWNS,
IDEAL FOR TRAVELLING.
FROM 21/-.
GRANDY,
GENT.'S HOSIER AND OUTFITTER,
ST. STEPHEN'S GREEN, N.
(Corner of Dawson street).

MATTRESSES CAREFULLY TEASED AND RE-MADE.
RICHMOND INSTITUTION FOR THE BLIND,
SACKVILLE STREET, DUBLIN.

BELFAST ADVERTISERS.
Advertisements for next day's issue are received at our Branch Office (1138 Royal Avenue), up to 6.30 p.m.

COALS.
WALLACE BROS., LTD.
CITY COAL PRICES.

	Ton.
BEST ORREL	45/
BEST WIGAN	42/-
BEST KITCHEN	39/-
KITCHEN COAL	36/-
JEWEL COAL	33/-

SUPPORT DUBLIN CIVIC WEEK, SEPT. 17—25.
—Coals screened and free from Slack. Delivered within Old City Boundary.
2/- PER TON DISCOUNT FOR CASH WITH ORDER
Small extra charge on deliveries outside city, and on quantities less than one ton.
ANTHRACITE (Beans AND NUTS) AND COKE.
23 WESTMORELAND STREET.

HORSE SHOW!
HORTICULTURAL SECTION
COME AND SEE
JAMBERRY
The new delicious Fruit that makes your Jam without cooking. A Boon to Housewives. An excellent Dessert.
NO WASTE! NO FIRE! NO TROUBLE!
PADDYBERRY NURSERIES
KELLS • CO MEATH

MOTORISTS VISITING TOWN
FOR THE HORSE SHOW
should take advantage of our specially equipped workshop for repairs, etc. All jobs promptly dealt with.
At the same time, an inspection is recommended of the
AUSTIN, CLYNO & SUNBEAM CARS
DISTRIBUTORS:
LINCOLN & NOLAN, LTD.,
57 and 58 Lr. Baggot St., Dublin.
Phone 61943. Wires: Lincolan, Dublin.

ROYALTY AT HORSE SHOW.

KING DANDY AND QUEEN LASTO will take their Seats at Stand No. 25, at 2 o'clock To-day (Tuesday), August 2nd, and will extend a Hearty Welcome to all Visitors, and Dispense Liberally Their Royal Favours.

DURING HOLIDAY TIME
YOU MUST TUNE YOUR CAR WITH
SOLEX
THE NO-TROUBLE CARBURETTOR
Cheaper Running Cost.
Better Start.
More Power.
PARTICULARS FROM ANY GARAGE.
FRANCO-IRISH ENTERPRISES Ltd.
Sole Representative for Irish Free State
15 Aldboro Parade, North Strand, Dublin.
General Manager—CAPT. A. T. de GAMACHES

FOR SENDING ABROAD TO FRIENDS the best Irish Paper is the "WEEKLY IRISH TIMES." Price Twopence.

YOUR Character delineated from your Hand-writing by an Expert in the "Weekly Irish Times."

GREAT SOUTHERN R.
HORSE SHOW.
TO-DAY (TUESDAY), TO-MORROW (WEDNESDAY), THURSDAY and FRIDAY, 2nd, 3rd, 4th and 5th INST., the 6.5 p.m. Train from Harcourt street will be extended to Woodenbridge stopping at intermediate stations.
M. F. KEOGH, General Manager.
August, 1927.

"THE PRIZE WINNERS"
INCLUDE MITCHELLS' WINES

RED	Seal Sauternes	54/-	PER DOZ. NETT CASH. CARRIAGE PAID. CASES EXTRA.
BLUE	„ St. Estephe	40/-	
YELLOW	„ Graves	54/-	
GREEN	„ M. T. Port	78/-	
WHITE	„ Oloroso Sherry	62/-	

A POST-CARD WILL BRING COMPLETE WINE LIST.
MITCHELL & SON (WINE MERCHANTS), LTD.,
21 KILDARE STREET, DUBLIN,
TELEGRAMS—EBLANA, DUBLIN. 'PHONE—61348, DUBLIN.

MATTERSON'S BACON
Celebrated for over a Century.
Stocked by all High-class Purveyors. Look for the Shamrock Brand and the name Matterson on Every Side.
The same old-fashioned cure that has made OUR REPUTATION.
The Shamrock also marks the very BEST SAUSAGES, BRAWN, AND LARD.
J. MATTERSON, AND SONS, LTD., LIMERICK
J. MATTERSON DRY CURE

The
Week in Town

Lunch in town is a new and very pleasant experience for the person who tries the CAFE BELGE for the first time. It is not only that the meals are better, and the charges moderate, but there is a special fascination in the congenial atmosphere of the place. Bring your friend here for lunch, tea or dinner.

Late Table d'Hote Dinner :: from 7 to 9 p.m. ::

Cafe Belge "UNDER THE OCEAN." 34 Dame St.

YourHome Should Come First

A tempting range of "lasting comfort" always in stock. Chesterfields and Settees, £11 11s. 0d., £17 10s. 0d., £21 0s. 0d., £27 10s. 0d., £33 0s. 0d.; Easy Chairs, 69/6, 84/-, 105/-, £8 10s. 0d., £9 9s. 0d., etc. We specialise in "Home" Furnishing and Comfort. Visit our Furnished Rooms while in town.

GRAFTON ST. AND ANNE ST. DUBLIN. Anderson Stamford & Ridgeway Ltd

Buy Furniture from the makers

In our works here in Dublin careful craftsmen make good furniture from fine well seasoned materials. We sell to the public, and because we are actual makers our prices are surprisingly low. We make Church Furniture, too. Designs and estimates free. Call and see our showrooms

See our Work at Furniture Manufacturers' Exhibit in Annexe Hall, R.D.S. Show.

John Cowell & Co.
2 Hardwicke Street, Dublin
O'K-B

THEY LOOK NEW AGAIN
Soiled and Stained Clothes
CLEANED BEAUTIFULLY

FROCKS	Cleaned 5/6
COSTUMES	„ 7/6
SUITS	„ 7/6
HATS	„ 3/6

Returned in four days. Postage and box free.
Dartry Dye Works
DUBLIN Ltd.

AUTUMN FASHIONS
Todd, Burns & Co. Ltd.
GRAND OPENING DISPLAY

OUR BUYERS HAVE RETURNED FROM MARKETS, AND THIS WEEK WE ARE SHOWING A BEAUTIFUL SELECTION OF THE NEWEST FASHIONS FOR THE COMING SEASON.

COSTUMES
EVENING FROCKS
GOWNS
FUR COATS
FUR-TRIMMED COATS
MILLINERY

LATEST STYLES IN SHOES AND NEWEST SILKS AND DRESS FABRICS

A Visit of Inspection is Sure to be of Interest

SPECIAL NOTE.
The high standard of our goods will be maintained, notwithstanding the fact that our prices are much lower than hitherto. All Goods are Marked in Plain Figures.

Mary Street, Dublin.

HORSE SHOW ATTRACTIONS

Visitors to the Great Horse Show will include in their itinerary a visit to *The Belfast Linen Co's* Premises where the greatest show of Irish Linen Goods are on exhibition at specially reduced prices. Special attention is drawn to new Down Quilts, Bedspreads, Lace Curtains, and Furnishing Fabrics, all specially reduced for Horse Show Week. *All Goods are Marked in Plain Figures.*

B 14—Tulip and Maiden Hair Fern. A beautiful pattern on high grade Irish Linen Damask.

2 x 2 yards	Each	18/9
2 x 2½ „	„	23/6
2 x 3 „	„	29/6
2 x 3½ „	„	35/6
2 x 4 „	„	39/6
22 x 22" Napkins	Dozen	26/-

B 18—Irish Linen Double Damask Table Cloths and Napkins, "Belco." Rich Satin Damask. Renaissance design, as illustration.

2 x 2 yards	Each	21/9
2 x 2½ „	„	27/6
2 x 3 „	„	32/6
2 x 3½ „	„	39/6
2 x 4 „	„	45/6
22 x 22" Napkins	Dozen	33/6

B 22—Irish Linen Double Damask is woven into the border of this beautiful "**Belco**" **Cloth and Napkins**; Wolfhound, Round Tower, Erin in centre, Coat of Arms of Four Provinces. Obtainable only from B.L.Co.

2 x 2 yards	Each	24/9
2 x 2½ „	„	29/6
2 x 3 „	„	35/9
2 x 3½ „	„	42/6
2 x 4 „	„	49/6
22 x 22" Napkins to match.	Dozen	35/9

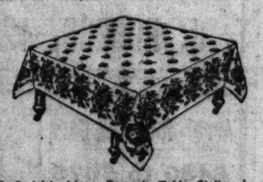

B 3—Irish Linen Damask Table Cloths, in floral designs. "Belco" quality, pure white, at reduced prices.

54" x 54"	Each	6/11
68 x 68"	„	8/6
68 x 86"	„	10/6
68 x 102"	„	12/11

Lunch Sets, comprising one 22" Round, six 10" and six 6" Round Mats, beautifully embroidered and scalloped in white, on fadeless coloured grounds of Tan, Hello, Rose. Regular price, 25/9 Set. Sale, 15/9.

Baby Pillow Cases, Hemstitched or Frilled, nicely embroidered in good designs. Clearing at 1/6½ and 1/11½ each.

Pram Covers—A Clearing Lot of White Hemstitched and Irish Embroidered Pram Covers, various styles of Embroidery. Were 3/11 each. Sale, 2/6½.

Pillow Shams—Irish Embroidered and laundried Pillow Shams, on good quality cloth. 22 x 32" ..... Sale Price, 1/11½ each.

Muslin Cushion Covers, Irish Embroidered, assorted designs. About 10 dozens to be Cleared at 1/6½, 1/11½ and 2/6½ each.

Bolster Set, comprising one Bolster Case, embroidered both ends, and two Pillow Cases, bag shape, embroidered one end, scalloped edge. Regular price, 16/9. Sale, 11/6 set.

B 24—Roses and Ribbons; fine quality Irish Linen Double Damask, a design that looks exceptionally well on the table.

2 x 2 yards	Each	27/6
2 x 2½ „	„	35/-
2 x 3 „	„	42/6
22 x 22" Napkins	Dozen	35/-

Damask Supper Cloths.—30 dozens Fringed Table Cloths, snow white, with pretty coloured borders, in Red, Blue, Gold, a wonderful bargain, in three sizes.

36 x 36"	Reduced to	1/11½ each
45 x 45"	„ „	2/11½ „
51 x 51"	„ „	4/6 „

Coloured Damask Cloth Cloths.—A high-class line, made from specially selected yarns, in self colours of Green and Brown, with Napkins to match.

36 x 36" Cloths.	Reduced to	4/6 each
54 x 54"	„ „	9/11 „
14 x 14" Napkins.	„ „	10/6 doz.

Bridge Sets.—A real opportunity to purchase the newest designs, comprising 36 x 36" Cloth, with four 12 x 12" Napkins to match. Nicely embroidered in Colours: Hearts, Spades, etc., in fadeless colours of Fawn, Saxe, Gold, Tan. Specially reduced to ..... 9/11 Set

Luncheon Napkins.—A Bargain. 20 dozens only, made from pure Irish Linen, hemstitched, woven coloured borders, perfectly fast in colour. Size 14 x 14". Regular Price, 10/- a dozen. Sale Price, to clear 9/-
A few Cloths to match, 36 x 36", half-price, 3/6½.

B 12—Grape and Vine, Irish Linen Satin Damask, "Belco" quality; a rich design that looks well on the table.

2 x 2 yards	Each	13/9
2 x 2½ „	„	17/6
2 x 3 „	„	21/6
22 x 22" Napkins	Dozen	17/9

Frilled Cushion Cases and Table Covers.—Richly embroidered on Irish linen, art crash, in colours of best art silk, 20 x 20". Regular 2/11½ line. A few dozen offered at a very low Price, each 1/11½
Table Covers, 32 x 32". Regular Price 2/11½. Sale, each 1/11½

Table Napkins.—Special clearing line in Irish Damask Napkins, in beautiful floral effects. Size 23 x 23 ins. Usual price, 15/6 doz. Sale price, 10/6 per doz.

Table Napkins.—20 doz. only, Pure Irish Linen Napkins, with corded border. Made for the American trade. Size 22 x 22". Usually sold at 30/- per doz. To be cleared at 8 for 7/9.

Cosy Covers.—Hemstitched embroidered in white on rose, mauve and yellow grounds. Regular price, 3/5. Sale, 2/6½ each.
Crash Cosy Cover, embroidered with art silk colours. Special Price, 1/6½ each.

White Linen Table Centres, beautifully embroidered, with scalloped edge, about 18 inches round. Usual price 3/11½. Sale Price, 2/6½.

Finest Donegal Hand Embroidery in Tea, Tray, Table Cloths, Lunch Sets, etc. All shop soiled are being cleared this week at half the original prices. Be sure you see these beautiful pieces.

Coloured Damask Supper Cloths—Made of pure Irish Linen with pretty diaper centre and border of artistic grape design, in colour of Gold. Size, 36 x 36." Usually sold at 5/6. Sale Price, 3/6½ each.

SUPPORT DUBLIN CIVIC WEEK SEPT 17-25

CARRIAGE PAID ON ORDERS OF 10/- AND OVER. SATISFACTION GUARANTEED OR MONEY REFUNDED.

THE BELFAST LINEN Co.
'Phone: Dublin 3274 Wires: 3274 Dublin
19, & 21, Exchequer Street, DUBLIN.
Proprietors: The Belfast Damask & Linen Co. Ltd

5 O'Clock Tea Cloths.—25 Irish Linen Tea Cloths, pure White, with beautiful white or coloured Irish embroidery, hemstitched or scalloped edges. In two sizes, 36 x 36 inches. Regular price, 15/6 each. Sale Price, to clear, 9/11½.
48 x 48", were 25/6 and 29/6. All one price, each, 16/6.

Night Dress Cases.—Irish Embroidered and laundried N.D. Cases, in two qualities and in sorted designs, at Bargain Prices, in two Lots, to Clear, 2/6½ and 3/11½ each.

On your way to the Horse Show call at our Lincoln place showrooms and 'vet' the

MORRIS

From £193 Plus Freight.

Sole Free State Agents:
G. A. BRITTAIN Ltd.
Showrooms, 4/15 Lincoln Place.
Service Depot, Hatch Street.

Coupe £220 plus frt.

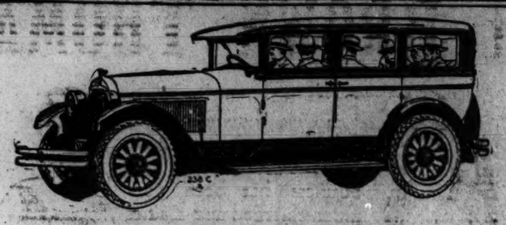

An Ideal Realized in Capacity and Grace

THIS New Hupmobile Eight 7-Seater Saloon—the union of superb performance and a magnificent body type—proves that a large capacity car is possible without unwieldy bulk. From driving compartment to rear seat, Hupmobile's ingenious engineering has provided a maximum of spacious comfort.

The prestige of Hupmobile straight-eight engines and the distinctive grace of Hupmobile bodies are your guarantee of the most delightful motoring you ever experienced.

McLYSAGHT & DOUGLAS, Ltd., 40 Dawson St.

'Phone: 5419, Dublin. (Sole Concessionaires). 'Grams: Bestire, Dublin.

Note our prices:
8-Cylinder 2-Seater Sports Model £625
Plus £12 Carriage, Delivered Dublin.
6-Cylinder 2-Seater Coupe de Luxe £775
Plus £12 Carriage. Delivered Dublin.

Hupmobile
EIGHT CYLINDERS

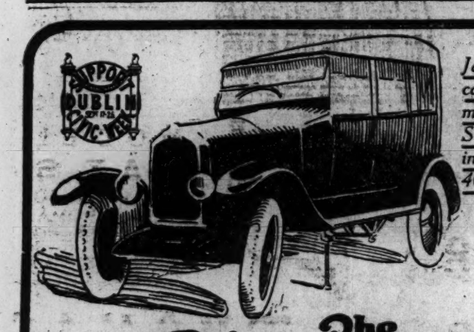

Jack your car the modern way See Model in Action at 40 Dawson Street.

The Stevenson Jacking System

SPECIAL DEMONSTRATION WEEK
Factory Experts available this week to show you how to Jack your car simply and safely.

The Stevenson Jacking System—two jacks, one for each side of the chassis, permanently attached and always ready—enables you to lift the car clear of two wheels in half a minute. Jack your car swiftly and with ease—fit the Stevenson Jacking System.

MacLYSAGHT & DOUGLAS
40 DAWSON STREET - DUBLIN Ltd.

There is nothing on Four Wheels to Compare with
The Amazing CHRYSLER

See the New 15/50 h.p. model, £16 tax. Prices from £285. 6-cylinder models from £380. Delivery from Stock.

F. M. SUMMERFIELD
LTD., 138 Lr. Baggot St. Dublin. Wires: "Carmen, Dublin." 'Phone: 61647.

FIAT CARS
PRICES OF THE NEW MODELS
9 H.P. from £210 to £265 delivered.
12 H.P. from £305 to £395 delivered.
Full Particulars from the Authorised Dealers:
L.S.E. MOTOR CO., LTD.
'Phone: 4030. 35 NTH. FREDERICK ST., DUBLIN. 'Grams: Elsemco.

NEW GARAGE
ACCOMMODATING OVER 100 CARS.
WHERE you can leave your car safely and have it repaired quickly at moderate charges.
RHODE
FIAT
STUDEBAKER
CARS
WE ARE EXPERTS with over 20 years' experience, so you can safely entrust your valuable car to us for any class of work.
GARAGE CHARGE 1/6 per day.
COME and SEE US.
OPEN TILL MIDNIGHT DURING SHOW WEEK.
BURNEY'S MOTOR HOUSE
67 PEARSE STREET, DUBLIN. (Late 61, Brunswick Street.)

Motor Matters, Cycles, &c.

MOTOR CARS.

A FEW good bargains in Secondhand Cars are available at Lincoln and Nolan, Ltd., 57 and 58 Lower Baggot street, Dublin. Call and inspect. T

THE SUPREME SUNBEAM CARS.
Open and Closed Models, on view.
T. J. ROGERS, Distributor, South King street.

ANSALDO, THE ITALIAN MASTERPIECE. Prices from £365.
T. J. ROGERS, Distributor, South King street. T

ARROL-JOHNSTONE, £40:- Rovers, £35, £55; Swifts, £30, £45; Crestgirls, £25, £65; Horstman Coupe, £65.—Dublin Motor Exchange, 30 Pearse street. Night service. 6 28

A SUNBEAM Tourer, 14/40 h.p., 1924; perfect condition.—T. J. Rogers, Sunbeam Distributor, 42/5 South King street, Dublin. 20 B

ANSALDO Tourer, 13/40 h.p., 1924; condition guaranteed.—T. J. Rogers, Ansaldo Distributor, 42/5 South King street, Dublin. 28 B

ABSOLUTELY new 11-50 h.p. Rhode Saloon, 30 per cent. off retail price.—A. P. Hues, 106-107 Middle Abbey street, Dublin. 29 C

A 1925 Morris Cowley Two Seater, tax paid, splendid condition, bargain; 1924 Citroen 4 Seater, 1924 Cowley 2 Seater, 1924 Derby 2 Seater, all good, tax paid.—Tiernan, 4 Pembroke place, Upper Pembroke street.

"BUICK" 6 Cylinder Majestic Tourer, 1925 model, very good order; price £60, to clear quickly. At Keating's Motor Works, 32-33 Lower Abbey street, Dublin. 29 C

BARGAIN for quick Sale—10 h.p. Singer de Luxe 4/5 Seater, 1925 model; fast, economical and reliable, fully equipped, excellent condition. Seen 153 Upper Rathmines, Dublin. 30 D

CITROEN, 1924 model, like new, tax paid to end of year; owner driven.—G 1620, this office. 1 E

DRIVE Yourself—A large selection of good Cars to choose from; charges moderate; 2 and 4/5 Seaters. Andrew J. Doyle, 51 South King street, Dublin. 'Phone 2721. T

DE Dion Bouton Coupe, 1926, 10 h.p., privately owned; best offer.—14, Wilde's Office, Friar. 29 C

DODGE Tourer, excellent every way; sell cheap, any time.—19 Dufferin avenue, Dolphin's Barn. 30 F

FIAT CARS.

Authorised Dealers:
JOHN O'NEILL LTD.
25 ST. STEPHEN'S GREEN, DUBLIN.

FIAT Cars, all the newest models in stock, for immediate delivery.—Andrew J. Doyle, Fiat Depot, 51 South King street, Dublin. 'Phone 2721. T

FOR Sale, Duplex 4 Seater, electric light, tax £11; also 4 Seater Touring Body, complete. Apply 4 Cuffe street, Dublin. 28 B

FOR Sale, Swift, 10 h.p., chummy body.—6 Kenilworth Park, Lower, Rathgar. 28 B

FOR Sale, 5 Seater 15.6 h.p. Tourer Crossley, 1925 model, in perfect running order and condition. Apply G 1584, this office. 29 C

FIAT 10/15 h.p. Touring Car, in splendid condition, 1924 model, tax paid; guaranteed; price £140.—Andrew J. Doyle, Fiat Depot, 51 South King street, Dublin. 'Phone 2721. 29 B

FOR Hire, smart Saloon Cars, with Chauffeurs; also "Drive-yourself" Cars, any period. Apply Secretary, 18 Fitzwilliam square. 'Phone 61776. 1 E

HUMBER CARS.

Authorised Dealers:
JOHN O'NEILL LTD.
25 ST. STEPHEN'S GREEN, DUBLIN.

HUPMOBILE Car, any trial, for immediate Sale.—G 1617, this office. 31 D

MOTOR Car Dust Sheets, made from Government Aero Fabric, taped sides and ends; size 15 x 9, 24/11; 15 x 12, 27/6. Special sizes to fit any make of car made to order.—Robert and Co., Ltd., Grafton street. 29 C

MOTOR Polishing Cloths, "Robanco," for cleaning all parts of car; 27in. x 27in., 10d. each; 22in. x 22in., 6d. each.—Robert and Co., Ltd., Grafton street. 50 yards roll of Tubular Mutton Cloth for 6/-; indispensable to every motor owner. 29 C

MORRIS Cowley 1926 model 2/3 Seater, with dicker, taxed to 1928, front wheel brakes; any trial; price £140.—Andrew J. Doyle, Fiat Depot, 51 South King street. 'Phone 2721. 29 B

MORRIS Cowley Two Seater, late model, splendid order, taxed; £105.—G 1631, this office. 1 E

ROVER Car, 9 h.p., for Sale; £35. Apply 4 Richmond terrace, Bray. 28 B

SUNBEAM 12/14 h.p. Tourer, £160; seen city.—G 1496, this office. 28 B

STANDARD 14/28 h.p. Five Seater Car, crimson finish, all weather body, new, never used, at reduced price, or car taken in part payment; seen Dublin. Address "Standard," this office. 1 E

"SIDDELEY Deasey" Landaulette, Silent Knight engine, newly painted, good running order, suitable for hire work; price £90.—Keating's Motor Works, 32-33 Lower Abbey street, Dublin. 29 C

TOURING Car for Hire, seven seater, by day, week or month; ready to go any distance. 'Phone, 61738.—Traynor's Garage, 25 Fitzwilliam square (rear). 31 D

TALBOT Landaulette, 1914 model; condition and appearance excellent; any reasonable price accepted.—G 1608, this office. 30 B

MOTOR CARS CONTINUED

VULCAN 5 Seater, dicker, owner driven, £15 tax (paid September), dynamo lighting; any trial; £35, quick sale.—G 1604, this office. 29 D

8 H.P. "Hanley" 2 Seater, 1923, good running order; price £42.—Keslide's Motor Works, 32-33 Lower Abbey street, Dublin. 29 C

WANTED.

TROJAN—Wanted, Utility Model, in good order; state year, lowest price, and full particulars.—G 1623, this office. 30 B

WANTED, a reliable 2-3 Seater Motor Car, late year, privately owned; must be in perfect order; send particulars.—John Lynch, Streamstown. 29 C

WANTED, Morris Oxford 2 Seater, about 1924, in good condition; cheap. Address "Z 4704, Motor," this office. 30 B

WANTED, 1926 Coupe, with double dicker, or Two Seater, with seats; taxed not more than £90. Reply fully, giving mileage, etc., "Z 4714, Coupe," this office. 1 E

MOTOR CYCLES.

AI—INSPECT the Renowned Supercharged Dunelt, £45, delivered; also Sunbeams and New "Imps." Easy payments on all.—Wayte Bros., Ltd., Harry street. T

ADVANCES on Motor Bikes, Cars, Jewels.—Gorman, Pawnbroker, Winetavern street (opposite Four Courts); new garage. T

AT Woods', Westland Row—B.S.A., from £44 10/, or £3 2/7 monthly. 28 29

EXCELSIOR, 1¼ h.p., perfect running order, any trial, £8.—G 1654, this office. 1 E

FOR Sale, 7-9 A.J.S. De Luxe Combination, all good, etc.; best offer.—G 1519, this office. 28 B

FOR Sale, light Sidecar, fit Model P Triumph; price £5.—G 1640, this office. 1 C

MORGAN Aero Sports Model on view; £4 road tax; 50 m.p.g.—Kelly, Bachelor's Walk. T

NORTON—A complete range of new Models and Side-cars on view. Ask for particulars of easy payments.—Kelly, Bachelor's Walk, Dublin. T

TRIUMPH Motor Cycles, all models, for cash and easy payments. Authorised Retail Depot.—Andrew J. Doyle, 51 South King street, Dublin. T

TRIUMPH Combination—A model, with aluminium coachbuilt sidecar, tax paid, electric light, etc.; guaranteed; price £80.—Andrew J. Doyle, Triumph Agent, 51 South King street, Dublin. 'Phone 2721.

3 H.P. "Raleigh" Combination, 1923, with lamp and horn, in good running order; price £25.—Keating's Motor Works, Lower Abbey street, Dublin. 29 C

LORRIES, VANS, MOTOR AND STEAM HAULAGE.

COMMER Cars can now be obtained on the Hire Purchase System. Apply Collier, Main street, Bray, Co. Wicklow. T

14 SEATER, side entrance, one man operated Bus, on 32 h.p. Crossley Chassis, pneumatic tyres, electric light.—Thompson and Son, 19 Lower Abbey street, Dublin. 29 B

ACCESSORIES, TYRES, ETC.

A DODGE, Essex, Maxwell Tyre, from 45/. Big discounts to trade and commercial users.—Sinclair, 35 Westland row, Dublin. 'Phone, 62749. Telegrams, "Motortyres." Open until 6.30 Saturdays. Tyres fitted free.

LUCAS Magneto, Smith's Carburettor, suit Crossley, for Sale.—Pearson, 4 Pembroke place, Upper Pembroke street.

TYRES—Goodyear and Michelin, all sizes, at wholesale prices; experts in Vulcanising.—Robert's, Foley street, Dublin. 29 C

WHEEL and Balloon Tyre, new, for Sale, suit light car.—G 1498, this office. 28 B

GARAGE ACCOMMODATION AND REPAIRS.

GARAGE, Workshop, to Let, Hatch street; rent 10/- weekly.—45 Molesworth street. 29 C

GARAGES to Let; good entrance and washing facilities; 25/- per month.—Frank Browett, Dun Laoghaire. 31 D

GARAGING close to Show Grounds and Shelbourne Hotel; very central, unlimited accommodation. 'Phone, 61759.—Traynor's Garage, 25 Fitzwilliam square (rear). 31 D

KINGSTOWN—20 Mellifont avenue—Garage for Sale, £9.

LOCK-UP Garages, Rathmines, 5/-; also Premises, suitable storage, manufacturing purposes. Apply Barron, 3 Upper Camden street. 'Phone 52128. 28 B

BICYCLES.

AI—THE World's Best "Sunbeam," also Centaur and Swanbrook. Cash or easy payments.—Wayte Bros., Ltd., Harry street. T

AGENT for all leading makes of Cycles; cash or easy payments.—Kelly, 27 Bachelor's Walk, Dublin. T

B.S.A. from £5 19/6 cash, or 10/5 monthly.—Woods, Westland Row. 28 29

LADY'S Rover Bicycle for Sale, £4 4/-; good condition.—46 Brighton road, Rathgar. 30 C

CHAUFFEURS, MECHANICS.

WANTED.

WANTED for large business concern in leading provincial town, first-class Motor Mechanic; one skilled in every way and capable of looking after the repairs and upkeep of a large fleet of motor lorries and vans; man accustomed to England lorries and Ford vans preferred. Reply stating age, religion, salary expected, and enclose copies of reference, to "Z 4667, Mechanic," this office. 29 B

CHAUFFEURS CONTINUED.

DISENGAGED.

RESPECTABLE young Man desires position as Chauffeur; highly recommended. Apply G 1610, this office. 30 B

NOTICE.

IN addressing envelopes covering replies to advertisers in this Paper great care should be taken to include the catch word, when same is given, after the Office Number, thus—"Z 20, Housemaid," should be carefully written upon the envelope. T

What other car will do this?

16.40 h.p.
6-cylinder
4-door
Saloon
£335
Delivered Dublin.

SIXTY miles an hour *with safety*—twenty-two to twenty-seven miles per gallon—one thousand miles on a gallon of oil—acceleration from five to twenty-five miles per hour in eight-and-a-half seconds—climbs an eleven per cent. grade in high gear. Steel body, with four wheel brakes. Trial runs gladly arranged.

The ERSKINE 6

Sole Concessionnaires (Wholesale): The Wonder Car of 1927
HUET BROS., 106 Middle Abbey St., Dublin
Retail Agents: BURNEY BROS., PEARSE STREET, DUBLIN

O'K-B.

THE SUPREME
Sunbeam
There is true satisfaction in a car you can buy with confidence and own with pride.

Ansaldo
The Italian Masterpiece
Superfine performance and unequalled dependability are many times worth any difference there may be in first cost.

Official Distributor:
T. J. ROGERS, 42/5 Sth. King St., Dublin

Arrol-Johnston Cars
FROM
£430 to £675
DELIVERED
GALLOWAY CARS
FROM
£345 to £450
DELIVERED DUBLIN FROM STOCK

Arrol-Johnston CARS
L.S.E. MOTOR CO. Ltd
35 NORTH FREDERICK ST., DUBLIN.
'Phone: 4030. 'Grams: Elsemco.
GALLOWAY CARS.

Great Care is taken that Advertisements in all parts of this paper Appear Correctly; but no Liability is undertaken for any Error in or Omission of any Advertisement, and the Proprietors Reserve the Right to Omit or Alter any Advertisement. No Matter where or by Whom Accepted.

SCALE OF CHARGES FOR SMALL CLASSIFIED ADVERTISEMENTS

(PREPAID).
12 Words or under, 1/-.
Every Succeeding Word One Penny.
4 consecutive insertions FOR price of 3

[This concession does not apply to Advertisements set in display form or placed contrary to our classification.]

Box Office address counts as three words if replies are to be called for at Head Office, or, if they are to be sent by post or called for at any Branch Office, as four words. Postage extra. Advertisements not prepaid are charged at a minimum of 3/- per insertion.

Publication of these Advertisements is not guaranteed on any particular day.

As letters addressed to initials or to Christian or fictitious names at a Post Office will not be dealt with, but immediately sent to Dead Letter Office, Advertisements with such addresses will not be inserted.

TRADE AND "MATRIMONIAL" ADVERTISEMENTS IN THESE COLUMNS 1/- PER LINE.

SITUATIONS VACANT.

ORIGINAL Testimonials should not be enclosed with Replies to Advertisements.

24/11/25

IRISH TIMES, LTD.
WESTMORELAND STREET, DUBLIN.
Telephone Nos. 5036—5037.
BRANCH OFFICES:
RATHMINES—Castlewood Avenue. 'Phone—Rathmines 951
BELFAST—139 Royal Avenue..... 'Phone 1787
CORK—35 MacCurtain Street..... 'Phone 1064
LONDON—89 Fleet Street, E.C.4..... Central 4330
MANCHESTER—24 Market Place..... City 3084

LOST AND FOUND.

STRAYED on Friday, from 75 Kenilworth square, small Dog (Pekingese), red; good reward. 1 C

SPECIFIC ARTICLES.

A WOMAN'S True Character is revealed in her Handwriting. Send a specimen of your writing to the "Weekly Irish Times," enclosing coupon from to-day's issue. 30 F

BRASS Bedsteads, Fenders, Flower Pots, Fire Screens, etc. Expolished and Lacquered; moderate charges. Fox's Nickel Plating and Brass Works, 19 Wellington quay. 30 F

COLLARS, Linen, assorted shapes and sizes; 7/6 dozen, 2/3, nearest.—42 Rathmines road. 29 C

FOR Sale, Museum Specimens, large Chinese Wedding Sentser, Persian Silk Prayer Rug and other Rugs, Indian Tent Runners and Embroideries; no dealer need apply. Reply "Z 4664, Articles," this office. 29 C

FOR Sale, 1,100 gallon cast iron Tank. Apply Joseph O'Rafferty, Arklow. 30 D

LADY'S Waltham Hunter, gold filled case, as new, 25 years' warranty; cost £7 7/-, accept £3 10/-; approval.—G 1497, this office. 28 C

OLD Glass Chandeliers for Sale, in perfect condition, wired and fitted for electric light. Seen at 1 Lower Leeson street. 28 B

OIL Tank, 200 gallons, cheap, prompt purchaser; also Wooden Chest, 36 x 18.—42 Rathmines road. 29 C

PAINTING—Fine Oil Painting of Queen Elizabeth, signed Regnier; what offers?—J 70, Irish Times Branch Office Kingstown. 29 C

TYPEWRITERS, cheap, guaranteed, every make, "Underwoods."—Norman Typewriters, 26 Lower Ormond quay. 28 B

SPECIFIC ARTICLES WANTED.

ANTIQUE Silver Cups, Candlesticks, Salvers, Sugar Bowls, etc.; also Diamond Ornaments, Precious Stones, and Old Gold, highest prices given.—West and Son, Grafton House, Grafton street.

FEATHER BEDS WANTED.
Highest prices given. Will send to examine in city.—IRISH FEATHER CO., LTD., TARA St., Dublin. IRISH FIRM. 'Phone, 661. T

SEE THE Crossley SIX SALOON £795.
Plus delivery charges

BUILT by a firm which has always put quality and reliability before mere price the Crossley Six Saloon is all that a good car should be, possessing a great reserve of power, and a performance that is simply amazing, allied to the utmost luxury and comfort.

Delivery from Stock

Equipment includes electric starting and lighting set, two head lamps, two side lamps, tail lamp, dash lamp, switchboard with ammeter, accumulators, speedometer, electric horn, tool kit and jack, spare wheel with tyre, luggage carrier, shock absorbers, windscreen wiper, clock, calometer.

Demonstration runs gladly arranged. Sole Concessionaires:
McENTAGART BROS. LTD.
10 LEINSTER STREET, DUBLIN
OK—B.

(THE CAR OF INTERNATIONAL REPUTATION)
NEW PRICES of FIAT CARS

9 H.P. MODELS.		12 H.P. MODELS.	
2/3 Seater with Dickey Seat	£210	2/3 Seater Double Dickey	£305
4 Seater new 4 door model	£215	5 Seater All-weather Model De Luxe	£310
2/3 Seater Coupe	£250	5 Seater Saloon, new 4 door model	£365
4 Seater Saloon	£265	English Body Coupe	£395
Sport Model	£265		

Prices include Duty, Carriage, Front Wheel Brakes, Spare Wheel complete, 8-Day Clock, Speedometer, Self-Starter, &c. FREE SERVICE. FREE TUITION.

From August 1st all the latest and improved models will be on view at the
AUTHORISED DEPOT: 51 South King Street (Next Gaiety Theatre).

'Phone, 2721. Telegrams—"Gears." ANDREW J. DOYLE, A.I.M.A.A., Appointed Official Repairer to the Automobile Association.

On the way to the Show—call to
McENTAGART'S
and see Dublin's finest range of cars!

ROLLS ROYCE
The world's finest luxury car; accepted everywhere as the standard by which other fine cars are judged.

CROSSLEY SIX *from £745*
The utmost reliability and service, allied with luxury and beauty, at prices that, quality considered, are really moderate.

METALLURGIQUE *from £495.*
These remarkable cars embody all the experiences of a pioneer firm who have been building fine cars since 1896. Their superlative excellence must be experienced to be fully appreciated.

TALBOT *from £375*
(Built at Suresnes, Paris).
Bodies by the famous Owen Clegg, and engines designed by the world-famous engineer, Louis Coatelen, result in a combination that cannot be equalled at anything near the price.

CITROEN *from £210.*
The Citroen is easily the most popular moderate priced car sold in Ireland to-day. Amazing reliability (the Citroen has actually crossed the Sahara!), coupled with comfort, beauty, and the utmost economy, have put them in the forefront throughout the world.

There is a small additional charge for delivery in Dublin in all cases.

CHOOSE one of these fine cars and you are sure of satisfaction, both now and in the future. On request we shall gladly arrange demonstration runs, or to quote you for taking your old car in part exchange.

Sole Concessionnaires:
McENTAGART BROS. Ltd.
10 LEINSTER STREET, DUBLIN
Garage and Works (300 Cars): Percy Place. O'K-B

MacLYSAGHT & DOUGLAS Ltd
—handling a range of cars that effectively covers the whole field of Motoring. There are over 60 new cars in stock to choose from. You are invited to inspect without any obligation whatsoever to purchase.

Peugeot
7/12 h.p.
3 Seater Cloverleaf..... £185
4-Seater Light Saloon... £240
(other models £200 & £210)
10.4 h.p. (or 11/35 h.p.)
5-Seater Touring Car.... £280
4-Seater Saloon..... £290
(other models £310 & £325)
13/35 h.p.
7-Seater Touring Car... £3
5-Seater Sports Model... £345
5-Seater Saloon..... £395
(other models £375 & £435)
Delivered Dublin.

IN all matters relating to Motoring consult MacLysaght and Douglas. A first-class staff, expert in all technical branches, is at your disposal, and this, coupled with modern business methods makes 40 Dawson Street the Headquarters of Motoring in the Irish Free State.

Bean
The Bean "Twelve."
2-Seater £325
4-Seater £325
The Bean "Fourteen."
2-Seater £385
4-Door Saloon..... £470
The Bean 18/50 h.p. (6 cylinder).
5-Seater £545
Crayford Saloon..... £650
Prices in Dublin Duty Free. Carriage £10.

MORRIS-LÉON-BOLLÉE
Standard Saloon..... £495
Comfort Saloon..... £575
Saloon Super Luxe, with the very latest modern equipment £650
All Models Plus Carriage £12.

Hupmobile
6 Cylinder.
5-Seater Touring Car.... £435
2-Seated Sports Car..... £475
5-Seater Sedan..... £585
8 Cylinder.
5-Seater Touring Car... £625
2-Seater Sports Car..... £475
Dickey £775
5-Seater Saloon Luxe... £775
7-Seater Limousine..... £850
Plus £12 Carriage. Delivered Dublin.

LATIL
COMMERCIAL VEHICLES
20-Seater Omnibus Luxe. £850
30cwt. Low-loading Chassis. £395
Quotations for Delivery Vans, Lorries, Hotel 'Buses, and all kinds of Commercial Vehicles on application.

EQUIP YOUR CAR WITH THE STEVENSON JACKING SYSTEM.

MacLYSAGHT & DOUGLAS Ltd
40 DAWSON STREET.....DUBLIN

MACHINERY.

ANGLE Fencing, Posts, 5ft. long, holed and pointed; 2 Barbed, and Plain Fencing Wire, Bed Angles, 5ift. and 6ft. long; Field Gates, 10ft. and 9ft. wide x 4ft. high; Anvils, Girders, etc.—McGowan Brothers, Store street, Dublin. 23 T

AIR Compressor, vertical, belt driven, 3in. cylinders; 4 makers, American Well Works, Illinois.—M'Coy and Sons, Ltd. 25 X

ABOUT Tubes—Robert Craig and Sons (Engineers), Ltd., York Street Engineering Works, Great George's street, Belfast, can supply from stock Steam Tubes and Fittings, in Wrought Iron and Mild Steel, up to 6" bore; also General Engineering and Millwrighting Materials. 7 X

CASTINGS in Brass, Gunmetal, Aluminium: Brass Letters for shop signs, Brass Rails for shops and offices; everything in brass supplied.—Fox's Brass Works and Foundry, 19 Wellington quay. 23 E

ELEVATOR, all steel, about 52ft. centres, with steel buckets, 10 x 6; suitable for coal, stones, or cement; in new condition.—M'Coy and Sons, Ltd. 25 X

FOR Sale, 6 B.H.P. National Petrol-Paraffin Oil Engine, practically new; price £30. Can be seen at National Gas Engine Co., 166 Pearse street, Dublin. 28 B

FOR Sale, Cast Iron Sectional Boiler, having a capacity of 410 feet of 4 inch piping, in perfect working order; owner selling owing to purchase of much larger boiler for bigger house. Can be inspected McLoughlin and Harvey, Dartmouth road. Suitable for central heating small house. 28 B

FOR Sale, Hornsby 6 h.p. Traction Engine, with Marshall 54in. Thresher, modern ring oiler bearing type; price £275, or will sell separate; several Ransome and other Thrashers, two Straw Elevators, two Trussers.—Duthie, Large and Co., Ltd., Athy. 29 C

FOR Sale, 4" (four foot) light Marshall Mill, in good order. Address "Z 4698, Mill," this office. 30 D

KILN Tiles—1,000 Bridgewater Tiles, 12 x 12 x 2.—M'Coy and Sons, Ltd., Belfast. 25 X

TANGYE Steam Engine, 100 lbs. pressure, 250 revolutions per minute, £25.—Z 41, Irish Times Branch Office, Kingstown. 29 C

PIPING and Fittings, Gas, Water, Steam, and Galvanised; sizes ¼" to 4".—Booth Bros., Dublin. X

PUMPS—Powerful 3-Throw Pump, with 4-inch brass chambers, belt driven, by Travers and Co.; good as new; several Steam Pumps, 14 to 4-inch Centrifugal Pump.—M'Coy and Sons, Ltd. 25 X

TWO Feeder Quad Demy Dawson Wharfedale, good condition; Double Demy Dawson Wharfedale, Ruling Machine, Arab Platen, 1 37 h.p. Crossley Suction Gas Plant (no engine), 1 10 h.p. Crossley Gas Engine, excellent condition, and Suction Gas Plant for same; this engine can be run on town gas or petrol as well as suction gas. Above surplus plant on hands after removal to new printing works; can be examined in siting at former Printing Works of "Kerryman," Ltd., Tralee, who will be glad to make appointment on application for inspection. 30 C

TUCK'S for Engineers' Supplies: Tuck's Beltings of every description; Tuck's genuine Packings; Tuck's Joint Rings; "Tuxenite" and "Tuxine" Sheet Jointings—Tuck's Traction Engine Hose; Tuck's Lifting Jacks; Tuck's Pulley Blocks and Chains; Tuck's Steam Valves and Gauge Glasses.—Tuck and Co., Ltd., 31 Lower Abbey street, Dublin. (Established 1850.) 30 E

OPTICIANS.

PATRICK Cahill, Optician to His Holiness Pope Pius XI., 13 Wellington quay; 100 years established; high class work; moderate price. 78 22

SPORTS AND PASTIMES.

GARNETT Buys Secondhand Guns and Rods.—Garnett, Crampton Court, Dublin. 78 21

GARNETT for Guns, New and Secondhand; Guns skilfully Repaired; Cartridges, all brands; everything for the shooter; lists free.—Garnett, Crampton Court, Dublin. 78 21

GARNETT for Fishing Rods, Flies, Reels and Tackle; lists free.—Garnett, Crampton Court, Dublin. 78 21

GUNS—Webley and Scott's unrivalled Shot Guns for Game, Clay Targets, and General Shooting; also all other makes, New and Secondhand. Catalogues free.—L. Keegan, Gunmaker, Inns quay, Dublin. 12 20

GUN Repairs of all kinds executed on the premises; stocks altered in bend, length or cast; moderate charges; best workmanship; immediate attention.—L. Keegan, Gunmaker, Inns quay, Dublin 12 20

"PERDEY" Game Guns (a pair), best quality, side locks, Whitworth barrels, with extra 25" barrels for trap shooting; seen by appointment; condition perfect; best double case. Address "Z 4668, Gun," this office. 29 B

FURNITURE.

AT Highest Value—James Hill and Son, Bachelor's Walk, Purchase Furniture, Pianos, Antiques. T

BEAUTIFUL modern Furniture, almost new; Piano, by Hopkinson, £45; no dealers.—G 1597, this office. 30 D

CARPETS—Axminster, 12 x 9, seamless, £5 15/; other qualities and sizes. Buy direct from Manufacturers, Cable Mills, 32 Lower Ormond quay, Dublin. 1 E

IMMEDIATE Sale, large square Mahogany Dining-room Table, carved legs; handsome Bureau, Bookcase, Cabinets, etc.; no dealers. Address "Z 4661, Table," this office. 29 C

LAWLOR Brieces will Buy or Sell your Surplus Furniture. Auctions every Thursday.—35 Ormond quay. T

MUSIC, PIANOS, ETC.

GRAMOPHONE Stores, 6 Johnston's Court, Grafton street, Dublin, for Parlophone Records and Machines. Open till 9. Lists free. X

SCHIEDMAYER Upright Iron Grand Overstrung Piano, black ebony case, £65.—G 1615, this office. 30 D

WANTED, for ladies' college, two Pianos; state full particulars.—G 1472, this office. 28 B

DRESS AND COSTUME.

ABOUT Clothes—Mrs. Higgins, Aston's quay, highest prices Ladies' Gentlemen's, Children's Left Off Clothing, Furniture, Jewellery, Artificial Teeth; country parcels received.

ABOUT Clothes—Highest prices for Ladies', Gents', Children's Left Off Clothing, Furniture; distance no objection.—Mrs. White 15 Aungier street. T

ABOUT Clothes—Mrs. Cusack, 63 Aungier street, will give highest prices for Left Off Clothing, Furniture, etc.; distance no objection. T

A WOMAN'S True Character is revealed in her Handwriting. Send a specimen of your writing to the "Weekly Irish Times," enclosing coupon from to-day's issue. 30 F

CASH paid for Left Off Clothing, Jewellery, Furniture, Pictures, Rings, False Teeth; postcard immediate attention. Telephone 4355, Rathmines.—Wellington House, 35 Wellington quay. T

DUN Laoghaire—Goodwin's, 110 Patrick street. We Buy Left-Off Clothing. Highest prices. 28 B

POULTRY, CAGE BIRDS, DAIRY.

CHICKENS cheaper—8/- to 12/- a pair, delivered. Tweedy, Hinchogs, Carrickmines. 29 C

CHICKENS, Wyandottes, Leghorns, Anconas, three weeks 14/6, month 15/6, six weeks 18/6; Pedigree Cockerels; Fresh Eggs.—Fairy Hill, Blackrock. Telephone 138. 29 C

EARLY April hatched Rhode Barnevelder, Light Sussex, Cockerels; cheap.—Rhell-Walshe, Mockleytown, Clonmel.

FOR Sale, Indian Game Cock, price £1.—G 1545, this office. 29 C

FINEST Roasting Fowls and Ducklings, 6/6 pair, trussed free; reliable.—Mrs. Shanahan, College place, Rosscarbery, Cork.

HOUSES for Poultry. Lists form Manufacturers, Geo. Perry and Co. Ltd., Camden Row, Dublin. T

KIMMAGE Grove Poultry Farm, 'Phone 443. Batchelors'—Delicious Eggs and Table Birds, delivered South side, posted to any address; pedigree Cockerels, Ducks, Drakes, breeding Pens. 28 B

LARGE roasting Chickens and Ducks, 6/- pair; trussed, post paid.—Miss Spillane, Poultry Stores, Rosscarbery, Cork. 30 X

LARGE Fat Roasting Chickens, 5/6 pair; Green Geese, 6/6 each, trussed, free.—Mollie O'Donoghue, The Convent road Shop, Rosscarbery, Cork.

PULLETS for Sale, Wyandottes (March hatched), from Darley cock Leghorns (April), from Ransford, 5/- each.—Humphreys, Kesh, Fermanagh. 28 B

PURE bred Khaki Campbell Ducklings, 18, £1 free. Mrs. Murray, Kilmessan, Meath. 30 B

REMEMBER the Cock constitutes half the breeding pen. So buy your Cockerels from Mountain Lodge, the Stud that has now many firsts and specials (has all others put together; 73 firsts at 12 shows), championship for best bird in show every time offered. Write now for full particulars, R.I. Reds, Australorps, Wyandottes, Leghorns and Sussex. Kilmurick, Mountain Lodge, Keadr. 22 X

18 PURE bred Khaki Campbell Ducklings, fortnight old, £1, carriage paid.—Mrs. Murray, Kilmessan, Meath. 1 C

CONTINUED ON PAGE 3.

DRESS EXHIBIT

ON show this week, concurrently with Horse Show, advanced Autumn Styles for ladies — Coats, Frocks, Hats, etc. Many very beautiful models of the finest Dress craftsmanship.

Though an outstandingly nice stock our prices are singularly low. It pays to do a brisk business and take a reasonable profit. Please call with us during the Week.

Summers of WICKLOW St

SUMMERS 15 WICKLOW STREET DUBLIN.

Horse Show Display

SPECIAL GLOVE AND HOSIERY DISPLAY THIS WEEK

Ladies' Best Quality French Washable Suede, pique sewn, one dome, with fancy turned-back cuffs. Colours—Beige, Putty. Price, per Pair **9/11**

Other styles at, per Pair **8/11**

Ladies' Washable Leather Gloves, with gauntlet and open-work top, as sketched. Special Price, per Pair **4/11**

Ladies' Real Buckskin Gloves, hand-sewn, with large gauntlet, very stylish and will give wonderful wear. Colours—Natural and Grey. Price, per pair **18/6**

Ladies' Best Quality French Washable Suede, pique sewn, gauntlet with elastic wrist; stocked in the latest shades. Price, per Pair **10/6**

Same Quality in two-button style. Price, per Pair **8/6**

Silk Hose, with open clox, fine quality and good wearing; may be had in flesh, moonlight, French nude, duberry, and all the latest shades. Per Pair **5/11**

Fine Lisle Hose, with woven clox and pointed heel; beautiful quality, perfect in every detail for fit and style; obtainable in all the leading shades. Per Pair **3/11**

Heavy Silk Hose, seamed and fashioned throughout, with lace clox and lisle feet, in shades of crash, beige, oatmeal, silver grey, peach bloom, stone and rose-beige. Per Pair ... **3/11**

Ladies' best quality Duplex Washable Gloves, with gusset front and roller strap wrist, as sketched. Stocked in all colours; also other styles. Special Price **2/11**

Gents' Real Buckskin Gloves, hand-sewn. Price, per pair **21/-**

Special offer of Ladies' Washable French Chamois Gloves, 2-button. Special Price, per pair **2/11**

Gents' Chamois Gloves, Special quality, ... **8/11** and **9/11.**

INSPECT OUR STOCK.

HICKEY & CO., LTD.

23 & 24 North Earl Street, Dublin

HORSE SHOW

Our Early Autum collection embodies all the latest and most attractive features to be worn this coming season.

Sports Suits and Tailored Coats in the new rough loose weave Shetland Fawn, Beige and Heather Tweeds.

New Coats in Novelty Chenille, Alsatian Tweeds, and Smooth Cloths, Trimmed Furs.

Lovely **Dance Frocks, Afternoon Frocks, Matron's Frocks, and Evening Gowns,** introducing latest Godets, Flares, Tucks, Frills, and Uneven Hem Lines.

New Feather-weight Macs, gay colourings and practical styles.

Sports Hats and Early Autumn Millinery.

Warehouse Open All Day To-morrow Wednesday

W. Holmes (Dublin) Ltd., 69, 70, 71 Sth. Gt. George's St.

EMPLOYMENT WANTED CONTINUED.

LADY, young, as Companion, live as family; fond of children; experienced; salary £45 to £52; Belfast papers please copy.—E O 269, Irish Times Branch Office, Belfast. 1 C

MILLINERY and General Drapery Sales—Young R.C. Lady, 11 years' high class experience all departments, good window dresser, able to take charge and buy; excellent references; interview if necessary; please state terms. Address "Z 4710, Lady," this office. 1 C

PAINTER, qualified young man, requires private House Work; best reference.—G 1491, this office. 28 B

RESPECTABLE young Lady, with 2 years' experience of Drapery, wishes to hear of vacancy.—G 1567, this office. 29 C

WANTED, to Apprentice intelligent Boy to Motor Business; indoor preferred. Address "Z 4628, Apprentice," this office. 28 B

YOUNG Lady will make Frocks and Underclothing; terms moderate.—G 1471, this office. 29 C

YOUNG Lady would go as Lady Companion or Mother's Help; country or abroad preferred.—G 1536, this office. 1 E

MALE SERVANTS WANTED.

WANTED for end of August, Stud Groom; must be single, light weight.—Sir Thomas Ainsworth, Kildare Street Club, Dublin. 31 D

MALE SERVANTS DISENGAGED.

A GOOD Country Boy seeks situation as Indoor Servant, and look after gentleman bachelor; can be highly recommended; can be seen any day; at present in Dublin. Apply G 1638, this office. 30 C

EXPERIENCED Herd, married, seeks situation. Address "Z 4694, Herd," this office. 30 D

FARMER'S Son seeks employment as General Man; understands care cattle, sheep, horses; good milker if required; Catholic, married, no family; long reference. Address "Z 4611, General Man," this office. 28 B

HEAD Groom (Working) disengaged; life experience with thoroughbreds, hunters, etc.; good character; go single; best references, testimonials, given; interview Show week.—E 1, c/o Mr. Carroll, 22 Ballsbridge Dublin. 30 B

STEWARDS AND GARDENERS DISENGAGED.

GARDENER, Head Working; thoroughly experienced all branches, also nursery, market work; Dublin district preferred. Apply R., Drummond's, Dawson street, Dublin. 28 C

GARDENER, Head Working; seeks situation; thoroughly understands his business; Protestant.—Gardener, Herbert Castle, Thurles, Tipperary. 31 D

HEAD Working Gardener, married, thoroughly experienced all departments.—P. Ray, Curragh Grange Gardens, Co. Kildare. 30 D

DOMESTICS WANTED.

WANTED for England, Housemaids, Cooks, Governesses, P'maids; good wages.—Goodenough's Agency, Abbey street, Chair. 27 B

WOMAN required, middle August, to do scrubbing, help dairy and house, country; 4 servants kept; £18; send particulars. Address "Z 4602, Woman," this office. 28 B

WANTED, country Girl for housework on farm; able to milk. Apply, with references, Lewis, Cefnsecion, Mardah. 28 B

WANTED, young Help for Housework, near Belfast. Address Box No. 849, Irish Times Branch Office, Belfast.

"IRISH TIMES" SERVANTS' REGISTRY.

Under New Management.

HOURS: { 10 a.m. to 4 p.m. for Servants. 11 a.m. to 4 p.m. for Ladies. Saturdays, 11 a.m. to 1 p.m.

31 WESTMORELAND STREET, DUBLIN.

The Matron has several vacancies on her books for well-recommended Domestics, trained or untrained. No fees charged.

DOMESTICS CONTINUED.

HOUSE AND PARLOURMAIDS DISENGAGED

EXPERIENCED Housemaid, R.C., disengaged; upper or single; country preferred. Address "Z 4697, Housemaid," this office 30 D

GARDEN, FARM, SEEDS, ETC.

A SPECIAL List Vegetables and Flower Seeds for Summer and Autumn Sowing posted free on application Garden Tents and Hammocks, Garden Seats and Tables; illustrated list free.—W. Drummond and Sons, Ltd., Dawson street, Dublin T

ALL types of Gardening by qualified Gardener; terms moderate.—Cheriff, Orchardtown, Rath Iurnham. 29 C

BRUSSELS Sprouts, strong transplanted, 2/6 100, postage 9d.; 50 2/-, free.—Ramsay, Ballsbridge. 27 X

BROCCOLI (Sutton's), 100 2/6, and 300, in six varieties for succession, from October to Whitsuntide, 6/6; Autumn Cauliflowers, 2/6; Kale, Cabbage and Savoy, 1/6; Leeks 2/6; Purple Sprouting Broccoli 2/-; all fine plants, part carriage 1/-.—Canon Patten, Fethard, Co. Tipperary. 29 C

CELERY, strong, transplanted, crisp, nutty flavoured, 4/6 100, 50 2/6 free. Illustrated cultural instructions.—Ramsay, Ballsbridge 27 X

CAULIFLOWER Plants, Early London, strong transplanted, 2/6 100, postage 9d.; 50 2/-, free.—Ramsay, Ballsbridge. 27 X

DICKSON'S Evergreen Lawn Grass Seed insures beautiful green lawns and grass plots, 2/- lb., 26/- stone; Lawn Mowers, of various makes, from 45/- upwards. Insecticides, Manures, Weed Killers, Stakes, and all other Garden Requisites. Prices and particulars sent on application.—Dickson's, Dawson street, Dublin. 14 X

FRUIT Preserving Jars—Kilner's Glass, 2lbs. 9/-, 7 lbs. 11/6.—Hodges, Acton's quay, Dublin. 29 C

GARDEN Netting for protecting strawberry beds and fruit trees from birds, 25 50 and 100 yards long. Prices on application.—Dickson's, Dawson street. 14 X

HAY for sale, prime quality, saved without rain.—Murray, Shankill Castle, Shankill 31 D

MACKEY'S Cabbage Seeds—Earliest of All, per oz. 1/6; Improved Jumpered, 1/6; Mackey's Selected No. 1 Offenham, 1/2 oz., 3d. and 6d. per packet; Ellam's Early, Flower of Spring, 1/2 oz.; Enfield Market, 10d. oz.; Flat Dutch and Drumhead, 10d. oz. 1 A

MACKEY'S Lettuce Seeds—Improved All the Year Round, packet 6d., oz. 1/6; Iceberg, packet 3d., oz. 1/-; Stanstead Park, packet 3d., oz. 1/-; Winter Pearl, packet 3d. and 6d., oz. 1/6. 1 A

MACKEY'S Cauliflower Seeds—Early London, packet 6d., oz. 2/-. 1 A

MACKEY'S Onion Seeds—Selected Ailsa Craig, packet 6d. and 1/-, oz. 2/6; Giant White Italian, Giant Brown Rocca, Red Italian Tripoli, each 1/6 per oz.; Giant Lemon Rocca, oz. 1/9; White Lisbon (Scallions), oz. 8d.—Sir James W. Mackey, Ltd., Seedsmen, 25 Upper O'Connell street, Dublin. 1 A

MCKENZIE'S Cabbage Seeds for present sowing; finest strains; McKenzie's Earliest of All, 1/- oz.; Flower of Spring, 1/2; Ellam's Early, 1/-; Brunswick Nonpareil, 1/-; Offenham, 1/2; Daniel's Defiance, 1/-; Enfield Market, 10d. 20 X

MCKENZIE'S Tripoli Giant Brown Rocca Onion, 1/6 oz.; Lemon Rocca, 1/6; Giant White Italian, 1/6; Ailsa Craig, 2/6; Winter Pearl Lettuce, 1/6 oz.; Sutton's Favourite, 1/-; Early Green Hammersmith, 1/-; Stanstead Park, 1/-; All the Year Round Improved, 1/6. 20 X

MCKENZIE'S Catch Crop Seeds; imported Yetches, Rye, Giant Rape, Italian Rye Grass, Thousand Headed Kale, Green Marrow Stem Kale, Hardy Green Turnip or "Starters." Prices on application. 20 X

MCKENZIE'S for Fruit Preserving Bottles and Bottle Covers, Fruit Funnels and Baskets, Fruit Storing Trays, etc. Prices from Thomas McKenzie and Sons, Ltd., Seedsmen, Dublin. 20 X

MCKENZIE'S for Cabbage Plants, leading and best varieties, 1/6 per 100; Broccoli Plants for succession, 2/6 per 100; Cauliflower, 2/6; Brussels Sprouts, 2/-; Celery, 3/6; carriage or postage extra. 6 X

PLANT now—Year old Royal Sovereign or Laxton's Pittmaster Strawberry for good crop next year, 1C/- 100, carriage free.—Power, Oaklands, New Ross. 31 D

PLANT now for Summer or Autumn Display—Choice Double or Single Asters, Stocks, Pansy, Violas, Nicotiana Hybrid, Antirrhinums, Azeratum, Blue, White Arabis, Lobelia, Marigolds, Yellow Tagetes, Zinnias, Everlasting, 1/- dozen, 100 assorted 4/6, carriage free. Power, Oaklands, New Ross, Co. Wexford. 31 D

PLANT Early or Late Cauliflowers, Autumn, Winter or Spring Broccoli, Brussels Sprouts, Giant Leeks, 2/6 100; best Yorks, Drumhead Savoy, Xmas Drumhead, Curled Kale, Marrow, Stem Kale, 1/6 100, carriage free.—Power, Oaklands, New Ross. 31 D

POWER'S Seeds for immediate sowing—Cabbage, Enfield Market, Mein's No. 1, Champion Drumhead, Flat Dutch, per oz. 8d.; Improved Nonpareil, Selected Offenham, Flower of Spring, Wheeler's Impd., 1/2; Ellam's Early, Irish Victor, 1/4; Favourite Early, 1/6.—Wm. Power and Co., Waterford. 31 X

POWER'S Seeds for immediate sowing—Onions, Globe Tripoli, per oz. 1/-; Red Tripoli, White Tripoli, Giant Rocca, 1/6; Lemon Rocca, 1/8; Spinach, 4d. and 6d.; Turnips, 6d. and 9d.; Lettuce, 1/-; Cauliflower, 2/4.—Wm. Power and Co., Waterford. 31 X

POWER'S Broccoli Plants, for succession, per 1,000 21/-, 100 3/-; Cabbage, Borecole, Leeks, per 1,000 15/-, 100 2/6; Celery, per 100 4/6, carriage paid.—Wm. Power and Co., Waterford. 31 X

POTTING Mould, finest quality, specially prepared, used here, 1/9 and 2/- bushel, two bushels 3/- and 3/6, delivered.—Ramsay, Ballsbridge. 27 X

STRAWBERRY Runners—Laxton, Madame Kooi, from splendid stock; plant now; 6/- hundred.—Ballydevitt Nurseries, Aghadowey, Co. Londonderry. 30 D

SEEDS for Autumn Sowing.—Robertson's Cabbages—Cattell's Reliance, 1/- oz.; Daniel's Defiance, 1/-; Ellam's Early, 1/-; Enfield Market, 10d.; Stamps, 1/-; Flower of Spring, 1/2; Mein's No. 1, 1/-; Offenham, 1/2; Nonpareil, 1/-. Cauliflower—Early London, 2/6. Lettuce—All the Year Round, 1/-; Continuity, 1/-; Iceberg, 1/-; Stanstead Park, 1/-. Onions—Ailsa Craig, 2/6; Tripoli Giant Rocca, 1/6; Giant Lemon Rocca, 1/8; Red Italian Tripoli, 1/6; White Italian Tripoli, 1/6. Parsley—Robertson's Curled, 1/-. Spinach—Long Standing Prickly, 6d.; Spinach, Best, 9d. Turnip—Golden Ball, 6d.; Snowball, 10d.; Chirk Castle, 8d. Peas—Early Giant, 1/-; Pilot, 1/-; Chelsea Gem, 6d. and 6d.—Hogg and Robertson, Ltd., 22 Mary street, Dublin. Telephone: "Dublin 1258." 30 C

VEGETABLE Plants from superior strains of seed; delicious Early White Cabbage, Ellam's Early and Late York, Curled Borecole, Drumhead, Flat Dutch, Savoy, Leeks, Broccoli, Spring Cabbage, Lettuce for autumn, winter and spring cutting, 2/6 100, postage 1/-.—Ramsay, Ballsbridge. 27 X

VEGETABLE and Flower Seeds for Summer and Autumn Sowing. List on application.—Dickson's, Dawson street. 14 X

WANTED, Orange Lily Bulbs and all Bulbous Lilies; autumn delivery.—Williams, Killucan. 29 X

HORSES, HARNESS, ETC.

AT Morgan's, Upper Kevin street—Large Assortment Saddles, Bridles, Harness and Stable Requisites; lowest prices. 28 B

FOR Sale, Black Mare Pony, 14.2, children's hunter, splendid jumper, prize winner.—James Doyle, Spirit Stores, Kilcoole. 29 B

FOR Sale, pedigree Shetland Pony, 3 hands, 3 years, £10; new Tan Harness, £5. Address 219 Clonliffe road.

HARNESS, all sizes in stock. Established 1880.—T. Smith, 93 Marlborough street, Dublin T

SIDE Saddle, modern, by Owen, complete, leather lined. Apply Murray, Saddler, Dame street. 1 C

15 SETS Secondhand Van Harness, 28 Winkers, 14 Collars.—Patterson, Saddler, Butt Bridge, Dublin. 2 29

CATTLE, LIVE STOCK.

BEAUTIFUL Blue Persian Kittens, champion pedigree, lovely coats, orange eyes. 'Phone Ballsbridge 653, or address "Z 4609, Kittens," this office. 28 B

CHINCHILLA Rabbits, high class stock, all ages, including prize winners.—123 Summer hill. 'Phone 91. 1 E

GOAT wanted, hair bred, to kid or lately kidded; good milker.—Murray, Tig-na-Slinsaun, Carnew Lane, Kerry. 1 C

WANTED, good Home, dark tabby Kitten, good strain; mate useful cat.—R.O. 267, Irish Times Branch Office, Mathmines.

DOGS.

AIREDALE Dog, real good pal, 1½ years, pedigree, £25 Os. Od.—X. 40, Irish Times Branch Office, Kingstown. 29 C

AIREDALES—Dog and Bitch, splendid pedigree, good guards, going cheap. Apply Major-General Sweeny, Curragh Camp. 29 X

AIREDALES, Irish, Kerry Blues, and Miniature Pomeranians, Show specimens, champion pedigrees; moderate.—Waterville House, off Avondale road, Phibsborough. 1 E

BEAUTIFUL Sealyham Puppies, champion pedigree, 3 guineas.—Gilberty, 77 Palmerston road. 28 B

BEAUTIFUL Black Pug Puppies, prize pedigree, Champion Boggyman of Broadway.—Cooke, Ballymonty, Thurles. 31 D

FOR Sale, Cairn Puppies (Dogs), over 3 months.—Bellingham, Belly. 28 B

FOR Sale, Scottish Terrier Pups (Aberdeen), six weeks old. Address "Z 4655, Pups," this office. 29 C

FOX Terrier Puppies, champion pedigree; 2 guineas. McNello, The Cottage, Dunleer, Dundalk. 29 D

DOGS CONTINUED.

FOR Sale, Pedigree Irish Water Spaniel Dog, 18 months old, trained. Shane O'Neill's kennel. Apply Duke, Abbey street, Coleraine. 30 D

FOR Sale, Registered Irish Setter, trained all games; good size and splendid worker. Forfeiture from "Z 4705, Dog," this office. 31 D

FOR Sale, Red Setter Dog, second season, shot over; a little, steady on shot; wonderful strain; price 9 guineas. Apply Fitzgerald, Lyrecrompane, Listowel.

KERRY Blue Dog typical specimen, should win; never shown; game. price £5.—Carr, Veterinary Infirmary, Dun Laoghaire. 29 C

LITTER Pug Puppies for Sale, 2 months old; cheap for good home. Address "Z 4691, Puppies," this office. 29 D

LADY, going abroad, disposing of Scottish Accountess, female, 4, 10 months; champion pedigree.—Box No. 851, Irish Times Branch Office, Belfast. 1 C

PERFECTLY trained Irish Setter Bitch, second season, ideal worker; also Pointer Bitch, 11 months old, steady, very keen and obedient, magnificent field pedigrees; no rubbish. Apply C. Burke, 19 Mitchel street, Clonmel.

POINTERS and Setters for Sale; first class workers on grouse and hares; any trial given.—John G. Gamble, Mogherafelt. 1 E

SETTER and Pointer for Sale, second season, real good workers; trial given.—G. Capbel, Wilmount, Portmnna. 29 C

THE "Irish Field" is the only weekly canine journal in Ireland. Interesting news articles and best reports of Shows. On sale at all newsagents, price 2d. Subscription terms—Yearly 13/-, half-yearly 6/6 post free. Head Offices—11 D'Olier street, Dublin. T

WANTED, Scotch Terrier Puppy (Male), 6 months or under; price, where seen.—G 1494, this office 28 B

BUSINESS, BUSINESS PREMISES, LANDS, ETC.

SALE AND WANTED

A LARGE Premises to Sell or Let; answer factory, motor, bus, contractor, or any business requiring extensive space; good 1 and 2 storeyed buildings, offices, garage, stabling, and large yard accommodation; on main tram thoroughfare; also large rear entrance; 3 minutes' walk Nelson's Pillar; gas and electricity for both light and power laid on, most adaptable; or would sub-divide. Full particulars from Owner.—G 1539, this office. 29 C

ABOUT 500 square yards, plate glass front and rear entrance; reduced rent.—63 Middle Abbey street. 30 D

CORBETT, "The Housesellier," has for Sale, Licensed Premises, Picture House, Fancy Bakery (central), Engineering Works, Garages, Groceries, Confectionery and Tobacconist Business-es. Apply 18 Lower Ormond quay. 1 E

FOR Sale as a Going Concern, together or separately, in a leading town in Co. Armagh, N. Ireland, 2 first class Confectionery and Ice Saloons; guaranteed good average turnover; reasons for disposal, owner retiring from business and leaving country. For full particulars apply Box H 27, "News," Petersdown. 31 B

FOR Sale, South Great George's street, Interest in Lease of good sized Shop and Basement, splendid position, with four attractive windows.—G 1601, this office.

MILK Trade, with Turnout, for Sale, in Belfast, a populous district, 40 gallons per day, which can easily be increased. Inquiries, Box No 850, Irish Times Branch Office, Belfast.

OFFICES to Let, first floor; rent moderate.—Miss Pim, 202 Great Brunswick street. 28 B

OFFICES to Let Wicklow street. Apply Cabin Café, 30/31 Wicklow street. 30 D

SHOP and House, 407 North Circular road, vacant possession, Auction, in P. J. Byrne's Saleroms, 6 Parliament street, 17th inst. Offices to Let, 8 Parliament street. 30 D

WANTED, small Farm, about 30 acres, to South County Dublin, with Residence; state price.—G 1477, this office. 28 B

WANTED, between Kingstown and Sandycove, or Fairview, on tram line, Plot of Ground, about 50ft. x 100ft., to build business premises. Particulars to G 1489, this office. 28 B

STABLING AND GRAZING.

GRAZING—Horses, 3/- per week; all stock cheap rates.—At Mount Seskin, Brittas. 29 C

HOUSES AND LANDS FOR SALE.

A BANDON HOUSE HUNTING and consult House Agency Department, GARVEY and GOOD, 21 Lincoln place, Dublin. Register kept of HOUSES and LANDS for Sale and Wanted. TELEPHONE 62468. T

ALBERT MacARTHUR—Is—"The Housefinder."—7 2 L.R. O'CONNELL ST. 1

ABOUT Seaside Houses, Blackrock to Dalkey, consult A. Mealey, Auctioneer, Sandycove, who has big list, all sizes, prices and districts; just state requirements. 24 6

AT Cowper Gardens, Rathmines—New Houses, semi detached, 2 reception, 3 bedrooms, kitchen, bathroom, hot and cold, linen press, pantries, gas, electric light, room for garage; remission of rates; £800.—W. Pickering and Son, 1 Ormond road. 12 21

AT Cowper Gardens—For Sale, non basement Residence, 3 reception, 5 bedrooms, maid's room, large kitchen, pantries, 3 lavatories, bathroom, hot and cold, linen press, electric light, garden front and rear; lease 999 years; room for garage; price moderate. Seen any day. Enquire Office, New Buildings, next, or 1 Ormond road, Rathmines. 8 30

ABSOLUTE Bargain"—£480—Pretty, well built House, facing sea, near Blackrock. Keys, Sole Agent, Albert MacArthur, "The Housefinder." 29 C

AT Rebeny, Grange Abbey and Lands; Greystones, Braemar Hotel, The Copse, House, 50 Acres Land, fee simple; Sieverue, Sutton, lovely house.—Kelly, 71 Iona road. 30 D

AT Iona road—Magnificent Double House, beautifully decorated; garage; seen by appointment.—Kelly, 71 Iona road. 30 D

AT Iona road—Lovely Double House; large garden.—Kelly, 71 Iona road. 30 D

ALL who are looking for Houses to Purchase should call first to Boog, 24 Main street, Blackrock. 31 D

ATTRACTIVE modern Residence, "Ballholm," 58 Iona road, Glasnevin; double fronted, semi detached, non basement; three entertaining, six bedrooms, bathroom, kitchen, outoffices; low ground rent; large garden, gas and electric light; possession.

AT 14 Trafalgar terrace, Monkstown—Compact House, in good condition, to be Sold with immediate possession. Terms, North and Co., Grafton street. 29 X

AT Pembroke—Well built House, in good order; nine apartments, electric light, very large garden. Terms, North and Co. 29 X

AT Sydney Parade—Modern non basement House, seven apartments; £1,600.—North and Co. 29 X

AT Sandymount—Modern semi detached non basement House, large garden, garage; £975.—North and Co. 29 X

AT Deanybrook—Modern House, seven apartments, large garden; room for garage; £775.—North and Co. 29 X

AT Kinmage—Semi detached non basement House, eight apartments, bathroom, electric wiring; room for garage; £1,400.—North and Co. 29 X

AT Cowper Gardens—Semi detached, non basement House, ten apartments, electric light; room for garage; £1,600.—North and Co. 29 X

AT Harold's Cross—£550 Purchases double fronted House, with large garden.—North and Co. 29 X

AT Terenure—Charming seven apartment, hot bath, garden; price £1,050.—North and Co. 29 X

AT Rathgar—Detached conveniently situated House, standing in own grounds; electric light, large garden, greenhouse, vinery. Keys with North and Co., Grafton street 29 X

AT Clontarf—Modern non basement House, two reception, four bedrooms, bathroom, electric light; subject to remission of rates; £900.—North and Co. 29 X

AT North City—£500 Purchases House containing eleven apartments, bathroom, with possession.—North and Co., Grafton street. 29 X

BALLSBRIDGE—Detached modern House, 5 bedrooms, 2 reception rooms, kitchen, bathroom, garden and garage.—Coleman, O'Dea and Co., Ltd., Auctioneers, Ower Abbey street. 28 B

BEAUTIFULLY situated House, overlooking sea at Ballybrack; 5 reception; 6 bedrooms, maid's room, kitchen, lavatory (indoor); 4 acre garden; vacant possession; Sell cheaply.—G 1546, this office. 29 C

BATTERSBY and Co. offer at Malahide, eight roomed House, bathroom, etc.; free of rent for over 2 years. Apply 39 Westmoreland street. 29 B

BATTERSBY and Co. offer at Drumcondra semi detached House, 3 bedrooms, bath, etc.; long lease. Apply 39 Westmoreland street. 29 B

BATTERSBY and Co. offer House, just S.C.D. road, with bath, etc., for £450; long lease, head rent £3. Apply 39 Westmoreland street. 29 B

BATTERSBY and Co. offer at Dun Laoghaire, £950, a very desirable House, well placed; three reception, three bedrooms, two maid's rooms, bathroom, garden, good garage. Apply 39 Westmoreland street. 29 B

BATTERSBY and Co offer for Sale at Dalkey free of rent for ever, charmingly situated Residence, grounds sloping to sea, with private bathing pool; good accommodation. Apply 39 Westmoreland street. 29 B

BATTERSBY and Co. offer at Clontarf, choice modern seven roomed House, bathroom, electric light; room for garage. 29 B

BATTERSBY and Co. offer at Booterstown, £1,000, attractive House; two sitting, five bedrooms, maid's room, bathroom, good garden. Apply 39 Westmoreland street. 29 B

BATTERSBY and Co. offer at Glasnevin, favourite road, handsome double fronted House, semi detached; ten rooms, bathroom, fine garden, and low sale terms apply 39 Westmoreland street. 29 B

BATTERSBY and Co. offer, Rathgar, £1,000, seventy bell, modern, pre-war nine roomed Residence; every convenience. 29 B

BATTERSBY and Co. offer, Rathmines Harold's Cross tram line, best residential part, attractive House, handsome frontage; good accommodation; large walled garden; first class order; bargain price. 29 B

BRIGHTON square, Rathgar—Reduced price, £900.—Albert MacArthur, O'Connell street, "The Housefinder." 29 C

BUSINESS to Let, first floor; vacant possession; £500.—F. J. Byrne, 6 Parliament street. 30 D

BEAUTIFUL Detached Houses, Monkstown, Kingstown, Sandycove, Dalkey, Blackrock, Merrion, Ballsbridge; Cottages, Bungalows along coast. Keys from Reap, 24 Main street, Blackrock. 31 D

CO. Longford—A gentleman's House, with 100 Irish Acres, for Sale; delightful position; good fishing in lake.—Dockrell Limited, South Great George's street. 28 B

CITY Residence, ideally situated for doctor, dentist, hotel or nursing home; best position.—Coleman, O'Dea and Co., Ltd., Auctioneers, Lower Abbey street. 28 B

CHARMING detached House, 5 Iona Drive; bargain for immediate sale. Keys, Albert MacArthur, O'Connell street, "The Housefinder." 29 C

CHOICE semi detached House, Mount Merrion avenue, tennis, splendid garage; accept £1,250. Keys, Albert MacArthur, "The Housefinder." 29 C

CORBETT, "The Housesellier," has for Sale, Rathmines, £700-£1,800. Ranelagh, £350-£1,200; city House, £300-£1,600 suburbs and country, £500-£3,500. Monkstown, arranged for any residential or business premises. Apply 18 Lower Ormond quay. 1 E

DUNDRUM, six rooms, 500 years, taxes £5, h.r. £5, £700, part purchase accepted.—Delaney. 29 C

DETACHED on ¼ acre—Splendid modern Clontarf House, £1,150. Inquire Albert MacArthur, "The Housefinder." 29 C

FOR Sale at Churchtown road, Dundrum, new six roomed semi detached House; all conveniences, fully decorated; garage. Apply P. Hayes and Son, Builders, 16 Haddington road, or site. E

FOR Sale (possession), Percy place, choice House, garage, with Furniture if so desired.—G 1629, this office.

HANDSOME non-basement House, Cowper Gardens; reduced price.—Albert MacArthur, "The Housefinder." 29 C

NOTICE.

IN addressing envelopes covering replies to advertisers in this Paper great care should be taken to include the catch word, when same is given, after the Office Number, thus:—"Z 20, Housemaid," should be carefully written upon the envelope. T

MONKSTOWN—Attractive Residence, suitable for Mis. Potter's bargain, £1,250. Keys, Albert MacArthur, "The Housefinder." 29 C

NEW labour saving eight room and five room brick Houses; tone lawn; good gardens; garages.—Hill, Builder, Claremont road, Sandymount. 28 B

NORTHUMBERLAND road district—Nice detached non basement; bargain, £850.—Albert MacArthur, "The Housefinder." 29 C

"PENNYLYNN."—10 O'Connell avenue, off Berkeley road; splendid order; two storey House; two reception, five bedrooms, good bathroom; bargain. Sole Agent, Albert MacArthur, O'Connell street, "The Housefinder." 29 C

PRICE £340—Cosy House, Drumcondra. Keys, Albert MacArthur, O'Connell street, "The Housefinder." 29 C

PHIBSBOROUGH—Compact House, suit big gate entrance; £650.—Albert MacArthur, O'Connell street, "The Housefinder." 29 C

PEMBROKE, £1,500, pretty, well built House, all labour saving devices, electric light, gas; 4 bedrooms, drawing, dining-room, nice garden, two greenhouses, back entrance; part Furniture if required; three minutes from tram; lease rent £6.—G 1630, this office.

HOUSES AND LANDS CONTINUED

SANDYCOVE—Sell, 18 Albert road; small house, seven rooms. Seen 2-6 to-day. 29 D

SANDYMOUNT—£550—Ideal Home, adjoining sea and tram.—Albert MacArthur, "The Housefinder. 29 C

SUPERIOR Residence, Bushey Park road, £5,500.—Albert MacArthur, O'Connell street, "The Housefinder. 29 C

"THE Housefinder" is Albert MacArthur, 52 Lower O'Connell street. 'Phone 4978." 29 C

TRAM Terminus—Semi detached, Rathgar—Now reduced £975. Keys, Albert MacArthur, "The Housefinder." 29 C

8 HOLLYBROOK road, Clontarf; lease 240 years; ground rent six guinea's; seen any time. Apply Morrison, 3 South Anne street.

£500—NEAT six roomed House, South suburbs.—Coleman, O'Dea and Co., Ltd., Auctioneers, Lower Abbey street. 28 B

£640—DONNYBROOK—Newly decorated House, Keys, Albert MacArthur, O'Connell street, "The Housefinder." 29 C

HOUSES TO LET.

COTTAGE, nice Lodge, to Let, Furnished, three rooms, kitchenette, gas stove, bath, tmm line, South side; no children; 30/- weekly, or 25/-, with half year's rent. 'Phone 3455, this office. 28 B

ENTIRE Upper Part in George's street to Let; 7 rooms, separate hall door.—Dockrell Limited, George's street. 28 B

HOUSE to Let, suitable newly married; contents to be purchased if desired.—G 1615, this office 30 D

SELF Contained Flat (Unfurnished), Lower Leeson road; three good rooms, store room, bathroom, electric light, gas; £95 (inclusive).—Prim Bros., 21 Dawson street. 29 X

SELF Contained Flat (Unfurnished), Raglan road; four rooms, two pantries, kitchen, bathroom, etc.; electric light, gas; rent £110 (inclusive).—Prim Bros., 21 Dawson street. 29 X

TO Let, furnished House, 6 months or longer, Castle avenue, Clontarf; 4 bedrooms, 3 reception rooms, garage.—G 1490, this office. 28 B

TO Let, incidentally, Furnished House, Terenure; three bedrooms, tea sittingrooms, bathroom, etc.; rent £8 monthly.—Prim Bros., 21 Dawson street. 29 X

TO Let, Unfurnished, Clare street, upper part, comprising six rooms, kitchen, bathroom, electric light, gas; rent £120 (inclusive).—Prim Bros., 21 Dawson street. 29 X

HOUSES WANTED.

WANTED, a compact Furnished House or self-contained Furnished Flat, North Circular road vicinity.—G 1474, this office. 28 B

APARTMENTS TO LET.

DUBLIN AND DISTRICT.

APARTMENTS Agency—Lists on application. Flats, Furnished, Unfurnished.—Lawrence, 25 Nassau street White, 25 Nassau street

AT 69 Lower Leeson street—Bed, breakfast, 4; or Board; all conveniences; central. 'Phone 61436 2 28

APARTMENTS nearly done up, Parlours, toning rooms, moderate; terms—17 Rutland road. 28 B

AUBURN, Herbert street—Select Board Residence, convenient Horse Show; visitors or permanent. 30

AT a Lower Hatch street—Rooms, vacant, bed and breakfast. 29 C

APARTMENTS TO LET CONTINUED.

AT 61 Harcourt street—Bedrooms, well Furnished; partial board, bath; moderate. 29 D

ACCOMMODATION—for Visitors to Horse Show.—66 Pembroke road, Ballsbridge. 30 B

AT 51 Grove Park, Rathmines—Comfortable accommodation, visitors or permanent; convenient, moderate. 29 C

AT Marlborough road, Lessington—Furnished Rooms to Let; visitors or permanent.—G 1052, this office. 29 C

AT 117 Upper Leeson street—Comfortable Accommodation, Board; moderate.

CLONTARF—sea front—Unfurnished Flat, three rooms, kitchenette, bathroom, pantry; garage if required.—G 1526, this office. 28 E

COMFORTABLE Apartments to suit Ladies or Gents; moderate terms.—43 York road. 30 D

DOUBLE Bedroom—Single Room, with or without Board, Horse Show or permanent; motor accommodation.—Dunmona, 22 Adelaide road, Harold's Cross.

FLAT, Half-House to Let; adults (select).—22 Hollybrook road, Drumcondra. 28 B

FURNISHED Flat to Let, Berkeley square, Bathmines; sittingroom, two bedrooms, kitchenette, phone—12 1476, this office. 28 B

FLAT, Unfurnished, second top, six rooms; large rooms; 41 Upper Mount street; rent £70.—Garland, 57 Dame street. 28 B

FURNISHED House, Office, and Unfurnished Flat (Hall) to Let.—111 Stephen's Green. 30 B

GENTLEMAN can have Bedroom, use of Bathroom and sittingroom, in quiet, comfortable boarding house.—1229 Tricnville road, Sandymount. 27

HERBERT street, No. 17—Hall Flat, furnished; also Garage, with man's Bedroom. 29 C

HORSE Show.—Comfortable Home; comfortably Furnished Bedroom, bath.—65 Adelaide road.

NOTICE

IN addressing envelopes covering replies to advertisers in this Paper great care should be taken to include the catch word, when same is given, after the Office Number, thus:—"Z 20, Housemaid," should be carefully written upon the envelope. T

LARGE Bedroom (three beds), to Let; Board if required.—53 Mespil road. 31 D

LADY, Protestant, has nice Home for old Lady or Gentleman; invalid not objected to; every care and kindness; garden.—G 1503, this office 28 D

SELECT Residence, fine, healthy locality, board optional.—Rose Villa, Terenure. 28 B

SUPERIOR Apartments and Board. For adults only 157 Rathmines road. 29 F

TWO Unfurnished Rooms, gas (hall flat.—43 Rathmines road. 29 C

TWO Bedrooms and Sittingroom, convenient Ballsbridge, for Show Week.—G 1345, this office. 26 B

UNFURNISHED Top Flat, 24 Upper Leeson street; rent moderate.

VISITORS—Bed and Breakfast, late Dinner, 57 Dame.—38 Upper Leeson street.

19 Adelaide road—Superior Accommodation offered, single or double Rooms; bath; moderate.

23 SANDYMOUNT road—Comfortably Furnished Apartments, h. c. bath. 30 D

33 WELLINGTON road—Furnished Hall Floor to Let; suit two gentlemen; moderate. 30 D

46 WATERLOO road—Flat, Unfurnished, three apartments, sergeant's room, own hall

PREPAID ADVERTISEMENTS

(CONTINUED FROM PAGE 3.)

APARTMENTS WANTED.

COUPLE, refined, require Sitting-room and Bedroom, or Combined Room, piano, select, North side, Phibsborough, Drumcondra.—G 1633, this office.

DONNYBROOK—Two Roomed Flat, kitchenette, bath-room; moderate.—1033, Irish Times Branch Office, Baggot street Bridge. 31 D

FLAT, Unfurnished, or House to Rent, moderate, South side, convenient city, married couple, no children. Particulars, G 1635, this office. 29 O

REQUIRED for elderly Lady, Combined Bed Sitting-room, with attendance, Rathmines.—G 1657, this office. 1 O

TWO Bedrooms, sole use of sitting-room or study, and full board required by two Students, from Saturday, Merrion square vicinity. Full particulars to Cumbre, 63 Lower Mount street. 1 C

WANTED by second week in September, two Furnished or partly Furnished Rooms, with kitchenette and gas cooker; rent not to exceed £1 weekly; South side, near tram line, preferred.—G 1532, this office. 29 O

SEASIDE AND COUNTRY.

HOUSES TO LET AND WANTED.

AT Kingstown, Sandycove, Dalkey—Several Furnished Houses, also numerous Flats, Furnished and Unfurnished.—Megahey, Auctioneer, Sandycove. 24 S

AT Killiney—Charming detached Bungalow; 3 sitting rooms, 5 bedrooms; maid's room; beautifully situated, close to station and sea; to Let for September. Apply to Dockrell Limited, South Great George's street. 28 S

BRAY Head—Well Furnished; 2 sitting, 5 bedrooms, kitchen, electric light; August, September; rent moderate.—5 Monaincha Villas. 29 S

BRAY—Furnished Cottages; September £4.—Room 4, 10 Nassau street. 29 O

BRAY, Esplanade—Tower Cottage and Iris Villa to Let, Furnished, for September; also winter months. Apply Mrs. Murnane, Albert Walk. 29 O

CLIFDEN—August, September—Very comfortably Furnished, 7 bedrooms, 3 reception rooms, kitchen, etc., h. and c. water laid on, bathroom, plate and linen, garage, man's room; good sea bathing, boating, exquisite scenery; servants if required; or would Let on long lease. Address "Z 4663, House," this office. 29 O

CROSSHAVEN—Furnished House to Let, long or short period; nicely situated and sanitation perfect. Address "Z 4692, House," this office. 30 J

DALKEY—Advertisements Prepaid for "Irish Times" can be handed in at Mr. Winnett's Newsagency and Stationery, 20 Castle street, Dalkey, up to 5.45 p.m. for insertion in the following day's Paper. X

HOUSE to Let, with office houses, lawn, gardens, orchards attached; every convenience. Apply Spence, Morgiana, Springfield, Enniskillen. 1 E

JACK'S Hole, Wicklow—Well Furnished House, 5 apartments; private beach, delightful for children; modern sanitation; moderate rent, September. Apply Battersby, Westgoreland street. 29 C

KILCOOL—August, September, comfortable Furnished Cottage, six apartments.—Kennan, Lakefield, Merrion. 29 B

MALAHIDE—Furnished House to Let, September and winter months, or yearly.—Archbold. 28 B

MARTELLO Tower, eight miles from city, to Let for term—Dockrell Limited, South Great George's street. 28 B

TO Let, Unfurnished, by the year, beautifully situated and modern small House, on river bank, 1 minute from links and fishing; nice garden and outoffices, 2 bedrooms, 2 servants' rooms, bath, greenhouse, 2 reception rooms, bath (h. and c.), kitchen, etc.—Bayly, Ballycurrihy, Woodenbridge, Wicklow. 1 C

UNFURNISHED small House to Let, Sutton, facing sea; six rooms, bathroom, large gardens; £70, plus taxes; Fixtures and modern furniture, £175.—G 1493, this office. 28 B

WANTED, Shooting Lodge, summer months; would partly Furnish.—G 1626, this office. 30 B

APARTMENTS TO LET AND WANTED.

AT 14 Longford terrace, Monkstown—Large Furnished Room, cooker; also Furnished Flat. 28 B

AT Howth road—Select Partial Board Residence; terms moderate; garage.—G 1560, this office. 29 C

BEAUTIFULLY situated, comfortable Home for those needing a restful holiday.—Killiney, Bray. 8 29

BETTYSTOWN—Ideal health and pleasure resort; tennis, golf, bathing, dancing; from 3½ gns. 'Phone, 20 Bettystown. 28 B

BRAY—Furnished Flat to Let; September £5.—Room 4, 10 Nassau street. 29 O

BLACKROCK—To Let, Half House, or Flat, 6 rooms, bathroom, and kitchenette, gas fires, separate meter. R 98, Irish Times Branch Office, Kingstown. B

COMFORTABLE Board Residence, Queen's County; bath, h. and c., garden, driving, piano, golf, tennis; moderate.—Moyles, Abbeyleix. 29 C

CONNEMARA—Paying Guests, August, September; free brown trout fishing, food good, hot bath. Address "Z 4703, Guests," this office. 30 B

CLARINDA Park—Unfurnished Drawingroom Flat, vacant; four apartments; newly decorated.—E 59, Irish Times Branch Office, Kingstown. B

FOR August—At Sutton—Nicely Furnished Bedroom and Sittingroom, facing sea.—G 1462, this office. 29 O

HUNTING in Westmeath—Furnished Flat to Let, in large country house, 6 rooms and kitchen, ample stabling.—Capt. Adamson, Streamstown, Westmeath. 30 D

MONKSTOWN—Furnished Flat, £5 monthly.—Room 4, 10 Nassau street. 29 O

NEAR Enniscrry—Board Residence, farm house, ideal situation; terms moderate.—161, Wilde's Office, Bray. 29 C

PAYING Guest Wanted, who would finance farm; beautiful home. Address "Z 4624, Guest," this office. 28 B

WANTED, Bray, August 11th to 25th, large, airy combined Room, attendance; suitable adult and girl; on or near front; permanent if suitable. Address "Z 4693, Room," this office. 30 B

WICKLOW—Board Residence; rooms vacant from 6th August. Address "Z 4695, Apartments," this office. 29 X

NORTH OF IRELAND.

BELFAST—Vacant possession of House to purchaser of contents (£150), four bedrooms, bathroom, one reception, kitchen, etc., large garden at rear; rent £20. Further particulars from 41 Upper Newtownards road, Belfast.

ENGLAND, SCOTLAND, WALES.

TO Let, Board Residence or Apartments; reasonable terms. Apply Lourdes Mount, Caroline road, Llandudno. 28 D

LONDON AND CONTINENTAL.

LONDON—Well appointed House, every comfort; Bed and Breakfast, 2 joining, 4/- each; 15s 'bus, Paddington, fare 2d.—60 Elgin Crescent, Ladbroke Grove, Kensington, W.11. 30 B

LONDON, W.C.1—12 Gordon street, Gordon square—Bed and Breakfast, 5/6 per day; excellent accommodation; 1 min. Euston, easy access all parts.—Mrs. Smith.

LADIES' Residential Club for Professional Women—57 Kensington Gardens Square, London, W.2. 16 X

MISCELLANEOUS.

AT Sharpley's, Baby Linen Specialists—Ladies invited write for Catalogue Baby Linen, Accouchement, Nursery Requisites.—Nassau street, Lower Camden street.

AUSTIN Kane's—Ladies' Hair Tinting and Waving Specialist, Wig and Transformation Designer.—21 Wicklow street.

ANTISEPTIC Electrolysis Removes Hair permanently without marks. Consultations free.—Miss Read, Certified Specialist, Second Floor, 4 Dawson street. Hours 10-5

A WOMAN'S True Character is revealed in her Handwriting. Send a specimen of your writing to the "Weekly Irish Times," enclosing coupon from to-day's issue. 30 Y

CHINA and Japan—The "Irish Times" Map, in 4 Colours, now on Sale, price 6d., post free 8d., from Head Office, 31 Westmoreland street, Dublin, and Branch Office, 33 Patrick Scourboorough street, Cork, and 7 Royal avenue, Belfast. T

GILLETTE Pattern Radium Blades, 10 for 1/6.—C. Blake's Medical Stores, 21 Fownes's street, Dame street. 12 D

GILLETTE Pattern "Sindix" Blades (none better), 12 for 2/-, post free.—Pollock, Agent, 42 Mountpleasant square. 8 28

GLOVES, Ladies', Gents' Made, Repaired; Furs Remodelled.—Susan Hawker, Glover, Dressmaker, Furrier, 13 Dawson street (side door). 8-30

HORSE Show, Jumping Enclosure, new Anglesea Stand—Left for Sale, three Day Tickets; 30/- each.—At Belfast Linen Warehouse, Exchequer street. 30 B

HORSE Show—For Sale two Seats, Grand Stand, every day. Apply G 1623, this office. 30 B

NOTICE

IN addressing envelopes covering replies to advertisers in this Paper great care should be taken to include the catch word, when same is given, after the Office Number, thus—"Z 30, Housemaid," should be carefully written upon the envelope. T

LADIES—Consult Chas. Ashley, Certified Hair Specialist, for Permanent Hair Tinting, from 10/6. Bobbing, Shingling and Waving by specialists only.—106 Upper Leeson street. 8 27

PRIVATE Inquiry Agency—All Classes of Private Inquiry made confidentially by ex-Constable, Royal Irish Constabulary; moderate terms.—12 College street, Belfast.

79 LOWER Mount street—Miss Rooney, Dressmaker: Evening Dresses, dressy Dresses; Renovation specialty; moderate.

"THE IRISH TIMES" HERE

The "Irish Times" will be posted for periods, however short, to readers while absent on Summer holidays. Postal rates at foot. Copies of this journal can also be obtained at the following Cross-Channel Centres:—

Holyhead—Messrs. Wyman and Sons, Railway Bookstall; and Mr. William Cooke, 15 London road. **Llandudno**—Messrs. W. H. Smith and Son, 101 Mostyn street; Messrs. Wyman and Sons, Railway Bookstall. **Llanfairfechan**—D. Jones and Son, Station Road P.O. **Colwyn Bay**—Messrs. Wyman and Sons, Railway Bookstall; W. H. Smith and Son, Bookstall. **Chester**—Messrs. Wyman and Sons, Railway Bookstall. **Liverpool**—Bookstalls at Central Exchange and Lime street Stations. **Penmaenmawr**—Messrs. W. H. Smith and Son, Clarendon Buildings, Bangor road. **London**—Bookstalls of the Departure Platforms at Euston Station; Messrs. W. H. Smith and Son, Strand (for Portugal street); Messrs. Co. and Bookstalls at Charing Cross Station; Hotel Russell, Russell square; Strand Palace Hotel, Strand; Regent Palace Hotel, Piccadilly Circus; W. Waldorf Hotel, Aldwych; Royal Automobile Club, Pall Mall, S.W.; Langham Hotel, Portland place. Bookstall, National Liberal Club, Whitehall place London, W.; the "Irish Times" London Office, 89 Fleet street, E.C.4. **Glasgow**—W. Porteous and Co., 16 Royal Exchange place. **Isle of Man**—Mr. Cregeen, 2 Seamount, Queen's Prom., Douglas, and Mr. B. Fielding, Victoria street. **Buxton**—Messrs. W. H. Smith and Son, 6 Colonnade.

INCLUDING POSTAGE

Daily for 6 Days ...	... 1/6
13 Days ...	... 3/-
26 Days ...	... 4/6
52 Days ...	... 6/-

N.B.—Regular Subscribers can have their addresses changed on notifying Head Office.

HOTELS AND HEALTH RESORTS.

SALTHILL HOTEL, MONKSTOWN, CO. DUBLIN.

Ideally situated overlooking Kingstown Harbour and Dublin Bay. Every modern hotel luxury.

Tennis, Croquet, Free Garage. Moderate Tariff. Telegrams: "Salthotel, Blackrock." 'Phone: Dunleary, 189/190.

ROYAL HIBERNIAN HOTEL, DUBLIN.

Most centrally situated hotel in Dublin. Famous for cuisine and wines. H. and C. water in bedrooms. Weddings, Receptions and Banquets. New wing extension with Restaurant and Grill Room. Telegrams: "Hibernian, Dublin." 'Phone 8023/4/5

Both Hotels under the same Management.

SHELBOURNE HOTEL, DUBLIN.

THE LEADING HOTEL.
LUNCHEONS AND DINNERS.
A la Carte and Table d'Hote
OPEN TO NON-RESIDENTS.

FINEST CELLAR
AND APPOINTMENTS.

Wedding Receptions and Banquets Estimated for.

HORSE SHOW WEEK, 1927.

LUNCH, TEA AND DINE
AT
JURY'S
HOTEL AND RESTAURANT,
COLLEGE GREEN, DUBLIN.

ATTRACTIONS DURING SHOW WEEK:
ORCHESTRA IN RESTAURANT, 1 to 3;
TEA LOUNGE, 4 to 7.

TABLE D'HOTE LUNCHEON ..... 3/6.
TABLE D'HOTE DINNER ..... 5/-.
AFTERNOON TEA (SPECIALITY) 1/-.

GRILL ROOM. COFFEE ROOM.
RESTAURANT, TEA LOUNGE.
AMERICAN BAR.

Tables may be secured in advance.

J. W. MANNING,
'Phone: 5511. Managing Director.

HORSE SHOW WEEK.

LUNCH AND DINE
AT THE
MOIRA RESTAURANT,
TRINITY ST. (COLLEGE GREEN)

SPECIAL LICENCE FOR SUPPERS TO 11.30 p.m.
BEST CATERING. QUICK SERVICE.

P. NUGENT, Proprietor.

DOLPHIN HOTEL AND RESTAURANT,

(Two minutes from Law Courts, Dublin Castle).

LUNCHEONS, DINNERS, WEDDINGS AND GENERAL CATERING ESTIMATED FOR. FINEST CUISINE AND WINES.

Telephones: 2783/4. Telegrams: "Dolphin, Dublin."

THE CENTRAL HOTEL,

GEORGE'S STREET and EXCHEQUER STREET.

The Leading Commercial and Family Hotel. Over 100 Bedrooms. 50 Stockrooms. OPEN TO NON-RESIDENTS.
A Special Table d'Hote Lunch daily, 2/6; also a la Carte from 12.30 to 3 p.m. Open on Sundays. Quick Service to suit our business people. Telegrams—Central, Dublin.

THE
HOTEL MACDERMOTT, 33 HARCOURT STREET, DUBLIN.

Noted for Comfort, Excellent Cuisine and Courteous Service.
OPEN TO NON-RESIDENTS FOR ALL MEALS.
Proprietress, A. MacDERMOTT.
Telephone, 52613.

HUNTER'S HOTEL, RATHNEW, CO. WICKLOW.

IDEAL PLACE FOR RESTFUL HOLIDAY.
CENTRAL SITUATION.
MODERATE TARIFF.

PORTRUSH. NORTHERN COUNTIES HOTEL

(Owned and Managed by L.M.S. Railway Northern Counties Committee).
ONE OF THE BEST HOTELS IN IRELAND.
CLOSE TO ROYAL PORTRUSH GOLF LINKS. UNSURPASSED HEALTH RESORT.
For further particulars apply to
RESIDENT MANAGER.

LONDON. QUEEN'S HOTEL, LEICESTER SQUARE, W.C.2.

Central for Theatres and Tube Stations.
Only two minutes from Piccadilly.
Well-appointed Bedrooms, with hot and cold water. Dance and Cabaret in Restaurant every evening. GRILL ROOM. Luncheons 3/-. Dinner 5/-.
Bed and Breakfast 12/6.
'Phone—Gerrard 5764.

LONDON—DEAN HOTEL, 87 Oxford st., W. 1. Centre of Shops, Theatres; Room, B'fast, Bath, attendance, from 8/6; hot, cold water all rooms. 'Grams—"Teideano." Westcent, London.

LONDON—Ritz Court Hotel, Leinster square, Hyde Park, W.2. Bed and Breakfast 6/6. Dinner 2/6. Weekly terms on application. Also Ritz Court Hotel, Brighton, from £3 3/- weekly. Facing sea.

HARROGATE.—IMPERIAL HYDRO, opposite Pump Room, near Baths and Valley Gardens. Physician; Lift. Telephone 42.—MANAGERESS.

BOARDING AND HOTELS.

AT Ray's, Fitzwilliam place, Dublin—High class Board Residence; moderate. 'Phone 61295. T

AT the Swiss Private Hotel, 34 Fitzwilliam square, Dublin. Select place. English and French kitchen. Restaurant open to non-residents. Telephone 62547. T

ANGLESEY—Glanleir Guest House, Rhosneigr—Homely, restful, minute sea, best position; large garden, tennis, farm produce. 27 D

AT "Pempo," 33 Clarinda Park, East, Dun Laoghaire—Guests received, permanent or visitors. 29 O

AT "The Havana," 10 Princetown road—Most comfortable Boardinghouse; beside bathing. 27 27

BLACKPOOL — Belgrave Boarding Establishment, South Promenade. Facing sea. Midday dinner. Term: moderate. 24 6

BLACKPOOL—Trafalgar Private Hotel, South Promenade. Billiards, lounge, separate tables. Excellent cuisine. Terms from 10/6.—Proprietress—M. Smith. 31 30

COLWYN Bay—Cymlas, King's road—Boarding Establishment, 5 minutes sea; double Bedrooms, from 3 guineas; single, 34 weekly. 18 15

COME to "Rosehill," tel. 56, Penmaenmawr; bathing, tennis, fishing, golf; terms moderate. 29 B

DUBLIN—Lisieux Hotel, 105 Lower Baggot street; convenient to Horse Show; terms moderate. Proprietress, Mrs. Fallon. 14 25

DUBLIN—Hotel Maple, Lower Gardiner street—Central, comfortable, moderate; near Nelson Pillar. 30 D

DUBLIN—Fitzwilliam Hotel, 11 Upper Fitzwilliam street; highly recommended; comfortable; moderate; five minutes from Show grounds. Telephone, 62949. 31 D

DONEGAL Highlands "—Dearree Bay Hotel; magnificent scenery; first class cuisine; safe bathing; excellent lake and river fishing; tennis, golf, boating, golf, tennis, 3½ gns. weekly. 31 D

DONEGAL Highland—Cliff Hotel, Rosbeg, Glenties—Excellent cuisine, lake and sea fishing, safe bathing, golf, tennis, 3½ gns. 31 D

DOUGLAS" Delamere, Moss Drive; Central Promenade; 50 bedrooms; electric light; from 6/6.—W. Kirkham 31 16

DOUGLAS, Isle of Man—The "Irish Times" can be had from Mr. B. Fielding, Victoria street.

DOUGLAS, Isle of Man—Falcon's Nest Hotel, "Gem of the Golden West"; proof bay; electric light, very modern convenience; excellent cuisine; golf, bathing, tennis. Apply Manageress.

HORSE Show—Bed and Breakfast, 5/6.—Old Dromore Hotel, Harcourt place, Baldbridge. 31 B

IRELAND—Foley's Private Hotel, Waterville, Kerry; near sea; excellent accommodation; sep. tables; tea into and sea fishing; C.T.C.; golf, garage. Apply Proprietor. 1 C

KINGSTOWN—Commercial Hotel, 35 Upper George's street—Bed and Breakfast from 3/6. 8 28

LONDON, W.C.1—Quiet, comfortable Private Hotel, conveniently situated for all attractions; free cooking; Room and Breakfast from 5/6 per night, or 4 guinea per week.—Hotel Bernard, 21-22 Upper Woburn place, Russell square. 21 X

LANDUDNO—Lucerne, Trinity street—Board Residence, close from 8/6; two minutes sea.—Kissack. 30 F

LOYOLA Hotel, 64 Mountjoy square, Dublin; centrally situated, comfortable; terms moderate. 31 O

PORTRUSH, 4 Golf terraces—Board Residence; overlooking sea; terms moderate.—Miss Dipper. 29 4

PORTRUSH—Seymour House, Bath terrace, sea front—Boarding. 'Phone 96—Miss Cunningham. 29 C

SKERRIES—Guest Home, sea front—Board, Rooms, week or month; excellent cuisine, liberality of table; terms moderate.—Mrs. McHugh. 20 1

SOUTHERN Hotel, 52 Lower Baggot street—Select, central, comfortable; near Show Grounds. 27 C

JURY'S HOTEL AND RESTAURANT COLLEGE GREEN, DUBLIN

RESTAURANT OPEN ON SUNDAYS.
LADIES' DINING FOR BANQUETS, ETC.
Dinners, 1 to 2½ & 4 to 7.
GRILL ROOM and AMERICAN BAR.

WAVERLEY HOTEL, HOWTH SUMMIT.

OPEN FOR SEASON.
Moderate Charges. Every Comfort.

SOUTHPORT—"Clifton Hotel." Prom. (Largest Unlicensed); Orchestra; Garage. Splendid Golf and Tennis centre. Tel. 641. 'Grams, "Marine."

LANDUDNO—Ormes-lffe Hotel, sea front, accom. 300; orchestra; dances daily; garage.

LANDUDNO—BODLONDEB CASTLE HOTEL, 3 mins. Pier; near Golf.

COLWYN BAY—Refined Board Res.; ex. cuis. and position; h. & c. water in bedrooms; from 10/- inclus.; tariff; min. sea.—Larchwood, Marine road.

OLD-END—ROYAL PHARE HOTEL. Facing Sea. 150 Rooms. Inclusive terms from 12/6 per day. Running water, h. and c. English Proprietor.

DOUGLAS—HOTEL SEFTON—First class, with exceptionally reasonable tariff; centre sea front, accommodate 200; Tennis Courts; Manxland's Brightest and Best Hotel. Booklet from Manager.

DOUGLAS—VILLIERS HOTEL, Sea Front, 300 rooms; electric light and lifts; orchestra; Restaurant. Very reasonable terms. Apply Manageress.

DOUGLAS, Isle of Man.—Castle Mona Hotel, formerly residence of Duke of Atholl; most central position in Douglas, in own private grounds; every modern convenience; tennis and golf within easy reach. Apply Manageress.

DOUGLAS.—BERESFORD PRIVATE HOTEL, Central Promenade. Economy with Luxury. Attractive Early Season Terms. Late Dinner. Illustrated Tariff and Menus Free. Jay Hotchkiss.

DOUGLAS.—DOMINION PRIVATE HOTEL, Queen's Prom. Late Dinner, Elec. Light, Dance Room Excellent Catering. Tariff, Arthur Hotchkiss.

DOUGLAS—RUTLAND PRIVATE HOTEL, CENTRAL PROMENADE, SEA FRONT. TERMS MODERATE.—M. & MULVANEY.

DOUGLAS—EMPRESS PRIVATE HOTEL, CENTRAL PROMENADE, SEA FRONT. 250 GUESTS. DANCING. ENTERTAINMENTS. BILLIARDS. GARAGE.—I. T. BOYD.

DOUGLAS—MILNE'S WAVERLEY, Queen's Prom. The Island's most beautiful guest house. Accom. 200 Bpt. Lounge. Old English entertaining rooms. Dance room. Lift. Illus. tariff.—T. MILNE.

DOUGLAS—STAFFORD HOUSE PRIVATE Hotel (Licensed). Queen's Promenade; electric light, late dinner, separate tables.—Mrs Tattersall.

DOUGLAS PROMENADE. CLARENDON. Bed and Breakfast. Other meals optional.

DOUGLAS—Hadfield, Private Hotel, Cent. Prom. Ideal situation; electric light; separate tables. 26 years' experience.—H. Spafford, late Marlborough.

DOUGLAS—"CLIFTON" PRIVATE HOTEL, CENTRAL PROMENADE. FOR A PERFECT HOLIDAY. R. H. Hampson.

DOUGLAS, ISLE OF MAN—The "Irish Times" can be had from Mr. B. Fielding, Victoria street.

DOUGLAS, Isle of Man—The "Irish Times" can be had from Mr. B. M. Keogh, 2 Seamount, Queen's Prom.

PORT Erin, Isle of Man—Falcon's Nest Hotel, "Gem of the Golden West"; proof bay; electric light, very modern convenience; excellent cuisine; golf, bathing, tennis. Apply Manageress.

SHIPPING.

CANADIAN PACIFIC. COBH TO CANADA.

QUEENSTOWN TO QUEBEC.

Montnairn	Aug. 26	Montnairn	Oct. 7
Melita (M)	Sept. 24	Montroyal	Oct. 21
	and Montreal.		

LIVERPOOL TO QUEBEC AND MONTREAL.

Montrose	Aug. 5	Minnedosa	Aug. 19
Montcalm (B)	Aug. 12	Montclare	Aug. 26

(B) Via Belfast and Greenock.

SOUTHAMPTON TO QUEBEC
Via CHERBOURG.

Empress of Scotland	August 6
Montroyal	August 3
Empress of France	August 13

GLASGOW TO QUEBEC AND MONTREAL.

Melita	Aug. 4	Montcalm	Aug. 13

JAPAN AND CHINA.
Sailing from Vancouver.

Empress of Canada	September 1

NEW ZEALAND AND AUSTRALIA.
Via Canadian-Pacific and Canadian-Australasian Mail Service from Vancouver to Honolulu, Suva, Auckland, and Sydney.

Niagara	Aug. 24	Aorangi	Sept. 21

When travelling carry Canadian-Pacific Travellers' Cheques.

ROUND THE WORLD CRUISE.

EMPRESS OF AUSTRALIA—OIL BURNER.
GROSS TONNAGE, 22,000.
THREE GUINEAS A DAY, INCLUSIVE.
Apply CANADIAN-PACIFIC RAILWAY:
COBH (Queenstown).
BELFAST—41-43 Victoria street.
LIVERPOOL—Royal Liver Building, Pierhead.
SOUTHAMPTON—Canute road; or
Local Agents everywhere.

ELLERMAN LINES.

HALL, BUCKNALL, CITY

FAST AUTUMN PASSENGER SERVICES.
LIVERPOOL TO EGYPT, SUDAN, CEYLON, INDIA.

a City of Valencia ...	7,329	Sept. 7	Bombay & Karachi
b City of Cairo.....	7,892	Sept. 14	Colombo & Calcutta
b City of Exeter	9,447	Sept. 19	Bombay & Karachi
a City of Nagpur.....	12,138	Sept. 26	Bombay & Karachi
b City of London.....	9,956	Sept. 27	Colombo & Calcutta
a City of Simla.....	9,468	Oct. 4	Bombay & Karachi

a Via Marseilles. b Via Naples. c Calls Madras.
d Calls Suda.

MARSEILLES TO FAR EAST AND AUSTRALIA.

City of Lahore	6,993	Nov. 5	Singapore, Manila, Hong Kong.
City of Calcutta.....	7,679	Dec. 3	Shanghai, & Japan.

Through Tickets issued to Australia via Singapore.
LONDON TO SOUTH AFRICA.

Trafford Hall	5,321	Sept. 2	Cape, Algoa B., Lourenco Marques, Durban, Natal.
City of Genoa	6,399	Sept. 30	

Sailings subject to cancellation without notice.
LONDON: 104-5 Leadenhall st., E.C.3. Cent. 9340.
LIVERPOOL: Tower Bldg., Water st. Cent. 3840.
GLASGOW: 75 Bothwell street. Tel., Cent. 9222.

NEW ZEALAND VIA PANAMA CANAL.

SHAW SAVILL & ALBION LINE.

THROUGH PASSENGER BOOKINGS TO AUSTRALIAN PORTS.

For particulars apply to the Company, 34 Leadenhall street, London, E.C.3, or the White Star Line, Scott and Co. (Queenstown), Ltd., Cobh.

CUNARD to UNITED STATES

PALATIAL NEW LINERS.
Special arrangements for celebration of Holy Mass.

COBH to NEW YORK.

Samaria	Sun., Aug. 7	Ausonia	Wed., Sept. 7
Franconia	Sun., Aug. 14	Franconia	Sun., Sept. 11
Laconia	Sun., Aug. 21	Laconia	Sun., Sept. 18
Carinthia	Sun. Aug. 28	Carinthia	Sun., Sept. 25
Samaria	Sun., Sept. 4	Samaria	Sun., Oct. 2

COBH to BOSTON.

Samaria	Sun., Aug. 7	Samaria	Sun., Sept. 4
Scythia	Fri., Aug. 26	Laconia	Sun., Sept. 18

LIVERPOOL to NEW YORK.

*Samaria	Sat., Aug. 6	Laconia	Sat., Aug. 20
Franconia	Sat., Aug. 13	†Scythia	Thurs., Aug. 25

*Calling Boston. †To Boston.

CANADA

COBH to QUEBEC & MONTREAL.

Alsania	Sun., Aug. 14	Ausonia	Sun., Sept. 18
Ascania	Sun., Sept. 4	Ascania	Sun., Oct. 2

BELFAST to QUEBEC & MONTREAL.

Andania	Sat., Aug. 6	Athenia	Fri., Aug. 26
Letitia	Fri., Aug. 12	Andania	Sat., Sept. 3

LIVERPOOL to QUEBEC and MONTREAL.

Athenia	Fri., Aug. 5	Andania	Fri., Aug. 26
Letitia	Sat., Aug. 13	Andania	Fri., Sept. 2

Also Regular Sailings from Southampton and Liverpool to U.S.A. and Canada.

For further particulars apply CUNARD LINE, CUNARD WHARF, COBH; 6 Dr. ARBEY STREET, DUBLIN; 1 Albert Square, Belfast; or Local Agents.

The New Way to The New World.

WHY NOT A HOLIDAY IN AMERICA—

only £35 to New York and back? Write to-day for particulars of our Tourist Third Cabin Educational Trips, by which you travel in comfort on a great steamer, seeing congenial company and pleasant surroundings.

COBH (QUEENSTOWN) TO NEW YORK.

S.s. PRES. ROOSEVELT	Aug. 13th.
**S.s. REPUBLIC	Aug. 24th
S.s. PRES. ROOSEVELT	Sept. 10th
S.s. REPUBLIC	Oct. 2nd
S.s. PRES. ROOSEVELT	Oct. 7th
*S.s. REPUBLIC	Nov. 2nd
S.s. PRES. HARDING	Nov. 18th
S.s. PRES. HARDING	Dec. 16th
S.s. PRES. ROOSEVELT	Dec. 30th

COBH (QUEENSTOWN) TO BOSTON.

**S.s. REPUBLIC	Aug. 24th

*This Steamer carries Tourist Third Cabin.
**Carries Cabin and Tourist Third Cabin only.

Passengers holding Return Tickets must communicate with our local office or agents at least 14 days before they embark.

UNITED STATES LINES

34 COLLEGE STREET, DUBLIN.
COBH (QUEENSTOWN) or nearest Agents.

THE BEST WEEK-END PAPER FOR DUBLIN People is the "WEEKLY IRISH TIMES." Last Edition on Sale every Saturday morning. Price Twopence.

BROADCASTING

TO-DAY.

DUBLIN (2RN)—319.1 Metres.

1.30-2.0 p.m.—Weather Report and Gramophone Records. 6.30—Uair i dTir na n-Og—Agnes O'Kelly, Freda Fay, Conall Cearnach. 7.0—Gramophone Records. 7.30—Caint i gcomhair an Fhaoine, Caer Gybi—Sean O Cadl. 7.45—Spanish—Dr. W. Starkie. 8.0—Station Orchestra—"An Evening Ramble" (Mait): (1) March, "The Departure," (2) "Castle Ruins by Moonlight," (3) "Woodland Frolics." 8.15—Peter Lynch, Drogheda (tenor) (newcomer)—"Come into the Garden, Maud" (Balfe), "Love Lily" (Thompson), "Flower Song" ("Carmen"), Macushla." 8.35—Station Orchestra—"Down South" (American sketch), "On the Road to Zigzu Zig" (Finch), "The Valley of Poppies" (Ancliffe), "An Evening Song" (Haydn Wood), "Under the Stars" (Weiss). 9.10—John Power (baritone) (newcomer)—"Forget thee" (Balfe), "The Secret of Life" (Hubert Rooney), "The Green Bushes" (old ballad). 9.20—Musical Chat—H. W. White: "Something about Tannhauser" (illustrated). 9.40—H. O'Dempsey (tenor): "Thoughts have wings" (Lehmann), "You've got your Mother's Eyes" (Drummond), "The Sweetest Flower that Blows" (Hawley). 9.55—Station Orchestra—Mascagni Music—"L'amico Fritz." Prelude to Act II.; "Isabeau," selection. 10.30—Weather Forecast.

BELFAST (2BE)—306.1 Metres.

980 Kc.

3.30—Station Orchestra. 4.18—John Torney (tenor). 4.30—Frivolity. Orchestra. 5.0—London Programme. 5.15—Children. 6.0—London Programme. 6.45—Mr. John Scott Hughes: Eye-Witness Account of Cowes Regatta (from Bournemouth). 7.0—Mr. Harry Davis: "A Cry from a Programme Critic." 7.15-12.0—From London.

LONDON (2LO)—361.4 Metres.

830 Kc.

12.0-2.0—Henry Sensicle's Quintet: Judy Skinner (soprano), George Morris (banjo), James Craig (comedian). 3.0—The Havenly Quartet: Michael Head (baritone), P. Saxe Wyndham (pianoforte). 4.0—Orchestra. 5.0—Miss Mary Elphinstone: The Diploma Gallery. 5.15—Children. 6.0—Radio Dance Band. 6.30—Greenwich Time, Weather and News. 6.45—Mr. John Scott Hughes: Eye-Witness Account of Cowes Regatta (from Bournemouth). 7.0—Mr. Thomas Carter: "Facts and Fancy: IV., Ourselves." 7.15—From London. 10.30—Dance Music. 11.15-12.0—From London.

LIVERPOOL (6LV)—297 Metres.

1,010 Kc.

4.0—Pianoforte Quartet. 5.0—London Programme. 5.15—Children. 6.0—From London. 6.45—Same as Manchester. 7.0-12.0—From London.

GLASGOW (5SC)—405.4 Metres.

740 Kc.

5.0—Mabel Penman: "Trees of Life." 5.15—Children. 5.55—Weather Forecast for Farmers. 6.0—Music. 6.30—From London. 6.45—From Bournemouth. 7.0—Mr. Alasdair Alpin McGregor: "Stories of Skye. The Faery Flag at Dunvegan." 7.15-12.0—From London.

SHEFFIELD BOYS' DEATH.

Harry Tromans (40), of 251 Queen Mary road, Sheffield, will be brought before the Sheffield magistrates to-day in connection with the death of his son, Ernest, aged 7, who died in the Royal Infirmary yesterday. It is stated that the boy was found at his home last Sunday night suffering from head wounds.

SEA TRIPS AND TOURS.

ISLE OF MAN.

ISLE OF MAN STEAM PACKET CO., LTD.
DUBLIN AND DOUGLAS.
SAILINGS FOR AUGUST.
DUBLIN TO DOUGLAS.

From Dublin, Sir John Rogerson's Quay.	From Douglas.
Tuesday, August 2nd..., 5 p.m.	8.30 a.m.
Thursday, August 4th... 6 p.m.	8.30 a.m.
Mondays, 8th, 15th, 22nd, 29th ..... 5 p.m.	8.30 a.m.
Wednesdays, 10th, 17th, 24th, 31st ..... 5 p.m.	8.30 a.m.
Fridays, 5th, 12th, 19th, 26th ..... 5 p.m.	8.30 a.m.

Booklet can be had free (postage 2d.) from the Company's Agents:—The British and Irish Steam Packet Co., Ltd., 15 Westmoreland street, Dublin; T. Cook and Son, Ltd., 118 Grafton street, Dublin; Howell's Travel Agency, Hewett's Corner, D'Olier street, Dublin; Pickford's, Ltd., 43 Dame street, Dublin; and The Irish Travel Agency, 24 Suffolk street, Dublin; or The Isle of Man Steam Packet Co., Ltd., Douglas.

BIBBY LINE.

MEDITERRANEAN FORTNIGHTLY TOUR,
LEAVING LIVERPOOL ALTERNATE FRIDAY EVENINGS.
RETURN FARES:
SOUTH OF FRANCE (18 days) ... £22
EGYPT (32 days) £35
FIRST-CLASS PASSENGERS ONLY.
BIBBY BROS. and CO., 26 Chapel street, Liverpool; 10 & 11 Mincing Lane, London, E.C. 3, or any Passenger Tourist Agency.

SUMMER CRUISES TO THE CANARY ISLANDS.

RETURN FARE £20 FIRST CLASS.
NELSON LINERS.
Highland Glen...Aug. 11 Highland Loch...Aug. 25
H. and W. NELSON, LTD.,
98 Leadenhall Street, London, E.C.3.
20 Water Street, LIVERPOOL; or Local Agents.

THE EDWARD GRAY WORLD TOURS, LEAVE NOVEMBER 11th and 18th. Address: AUSTRALIA HOUSE, STRAND, LONDON, W.C.2.

Slieve Bloom Bus Service

BIRR & PORTUMNA
via Mountmellick
To DUBLIN
First Class Comfort at less than 3rd Class Fares
Time Table:—ON and AFTER
1st AUGUST, 1927.
SUMMER TIME.
TO DUBLIN (Astons Quay).

	Depart. a.m.	Depart. p.m.
Portumna	7.15	4.30
Birr	8.5	5

ROSCOMMON MEDICAL APPOINTMENT.

MEMBERS OF BOARD OF HEALTH RESIGN.

At a meeting of the Roscommon County Council last Saturday—Mr. M. Brennan, T.D., presiding—a letter was read from the Minister for Local Government with reference to the dispute in connection with the appointing of a woman doctor for Ballinameen dispensary district. The letter stated that the Minister had given special consideration to the proceedings of the Roscommon Board of Health relative to the vacancy. The Minister desired to intimate that he had a definite duty to ensure that the candidate recommended by the local Appointments Commissioners—Dr. Susan O'Carroll—should be appointed to the post, and he found himself unable to allow any undue delay to take place in instituting the necessary legal proceedings, which, he was advised, was now the only alternative open to him. If the appointment were now made by the Board, he would be prepared to take a lenient view as regards remission of any surcharges that might otherwise arise. He requested the Board to call an extraordinary meeting within seven days to deal with the matter.

The Chairman said that he had gone to considerable trouble in this matter with a view to having it settled.

Mr. Jordan, Chairman of the Board of Health, said that the members of the Board had only done what they considered their duty, knowing very well that a woman doctor was not suitable for the district.

Mr. J. D. O'Farrell said that they had been charged with being unreasonable and dishonest in doing what they considered best in the circumstances.

The Chairman said that the Council had the utmost confidence in the honesty of the intention of all the members of the Board.

Mr. John Keaveney said that he had no longer any wish to remain a member of the Board. He thought that they should not allow themselves to be treated like children. He entered the strongest protest against the attempt to coerce them.

THE LAW.

The Chairman said that he was not defending anybody, but he wished to make it clear that what the Board were asked to do was the law, and they were bound by it. They had to keep inside the Act of Parliament, and resignation could not release the members from liability for their acts. The only way that he saw out of the difficulty was for the members to make the appointment under protest.

Mr. Waters—The Government should not consider that we are a corrupt body.

Chairman—That statement was never made.

Mr. Hafferty said that he was proud of the attitude that the Board of Health had adopted.

Mr. McCrann said that the Government passed an Act of Parliament which they kept hanging over their heads to see that they were honest, and he, for one, refused to remain a member of the Board under such conditions.

On the motion of Mr. Drury, seconded by Mr. Donegan, a resolution was passed that the County Council request the members of the Board of Health to continue in the service of the county as such, and, while they appreciated the protest made by the Board against what the Council considered to be an arbitrary law, they hoped that the matter would be allowed to pass over without further delay.

"COERCIVE MEASURES."

At the conclusion of the Council meeting an extraordinary meeting of the Board of Health was held. Mr. Jordan, Chairman, and the members of the Board at the Council meeting attended. Strong protests were made by the members against what they termed "the coercive measures of the Minister," and having, as directed by the Minister's letter, appointed Dr. Susan O'Carroll to the vacant position in Ballinameen, the members resigned from the County Board of Health.

SUB-POSTMASTERS' INTERESTS.

NEED OF CO-OPERATION.

There was an attendance of only some two dozen delegates at the sixth annual conference of the Irish Sub-Postmasters' Union, which was held at Jury's Hotel, Dublin, yesterday, Mr. A. O'Doherty, Howth, presiding.

At the outset of the proceedings the Chairman moved a vote of sympathy with the widow of the late Mr. Kevin O'Higgins.

Mr. J. Conalty, Edenderry, who seconded, said that the murder of Mr. O'Higgins was the cruellest outrage, and, worst of all, it was apparently part of a conspiracy. Ireland could not spare any of the brilliant young men who, in face of danger and difficulty, had been legislating for the benefit of the country for the past four or five years. It was a terrible thing to think that the only reward for men like Mr. O'Higgins was cruel murder. That conference had heartfelt sympathy for Mrs. O'Higgins and her young family.

The resolution was passed in silence.

The Chairman said that he was sorry to see such a small attendance at the annual meeting of the Union, whose only reason for existence was to help sub-postmasters in all matters concerning their means of making a living. One might, at least, expect a better response from the sub-postmasters and sub-postmistresses in Dublin and district.

FEWER MEMBERS.

It was quite different at the meetings of the organisation in England and Scotland, where they appreciated the value of co-operation for their mutual advantage. There also had been a slight drop in the membership, and that, too, at a time when a vigorous and active association was never more necessary. Owing to new rules post office business in general was dropping, and all sub-postmasters and sub-postmistresses were feeling the strain. The people who had most to gain by the efforts of the Union were the very people who would not become members, or, if they did join, would not attend the meetings. They saw a great many sub-postmasters, and even more sub-postmistresses, who never thought of the association until they got into difficulty. Then they sent along a five-shilling postal order—sometimes they forgot that part—and expected their cases to be taken up at once.

The conference then discussed a number of resolutions dealing with matters affecting solely sub-postmasters and sub-postmistresses. One condemned the practice whereby, when new appointments are made, the salaries are reduced by 25 per cent. from that to which the volume of work at the office would entitle them

A LURGAN FIRE.

A fire broke out yesterday morning in the dwellinghouse of James Wilson, situate at Wilson's Row, on the Belfast road at Lurgan, and a good deal of damage was done to the kitchen and its contents. The origin of the fire is unknown. Wilson is the caretaker of The Institute, Lurgan.

An appeal had been lodged on behalf of Arthur Harnett, now in Leeds Prison under sentence of death for the murder of Mrs. Isabella Moore at Hemsworth. The ground of appeal is that Harnett was insane when he committed the crime.

IN THE NORTHERN CAPITAL.

AGRICULTURE'S DECLINE.

Farmers Blaming the Government: Plans for a Conference: Linen Industry Depressed: Royal Visit.

BY A SPECIAL CORRESPONDENT.

BELFAST, Monday.

THE holiday season in Belfast is rapidly coming to a close, and work has been resumed in most of the engineering concerns and factories, while the latest official figures show that there has been a substantial reduction in unemployment throughout the Six Counties. Thousands of visitors left the city last Saturday night for Scotland by the Stranraer and Ardrossan routes, and a good sprinkling of English tourists also took their departure, carrying away with them pleasant memories of their sojourn in Northern Ireland. During the past two or three weeks the weather was favourable, every day having a good share of sunshine, with, however, occasional heavy showers of rain. Generally speaking, the Prime Minister's advice to charge moderate prices has been observed throughout the Northern area, but in some of the seaside resorts the cost of occasional meals in the cafés and restaurants was too high. On the other hand, the tariff in the boarding-houses was reasonable, and good rooms and excellent catering could be got from 6s. to 9s. per day and upwards, according to fancy and inclination. The Glasgow excursionists have nearly all gone, but the Paisley holidays commenced on Saturday, and there was another great influx of visitors and their families from the Clyde side. The various holiday resorts are all well patronised, Bangor, Newcastle, Portrush, and Portstewart being the most popular. The railway companies have given cheap travelling facilities all over their systems, and the recent improvement in their passenger traffic receipts has shown the wisdom of their enterprise. To-day, being the August Bank Holiday, there was a regular exodus of people from the city to the country, in delightful weather.

DECLINE IN AGRICULTURE.

A statement issued by the Ministry of Agriculture during the week-end shows a serious decrease in the area of ploughed land in Northern Ireland as compared with last year. The farmers have been complaining bitterly about the condition of their industry, and numerous branches of their official organisation have condemned the Government for its alleged indifference to their fate. From time to time the Prime Minister and other leaders have detailed all that has been done for agriculture in Ulster, but the farmers judge conditions by their diminishing profits, or want of them, and blame the Government accordingly. Some of them are very outspoken in their comments, and declare that they have been made serfs to England. The "unbought tenants" have raised an outcry against their treatment, and compare their condition with that of the farmers in the Free State, who obtained much better terms in connection with the purchase of their lands. Tillage in the Six Counties has diminished by 20,000 acres this year, of which 10,500 acres are included in the area under oats, while the turnip crop has decreased by 3,500 acres. A further reduction of 4,000 acres has taken place in the area under flax, which is this year the smallest ever sown in Northern Ireland, notwithstanding all that the Government's research department has done to encourage its cultivation. These figures are disquieting in the message they bear; for it must be borne in mind that, with a reduced area of ploughed land, there is also less employment, and displaced labourers have either to seek jobs in the towns or emigrate to distant lands.

DRIFTING INTO BANKRUPTCY.

The decrease in the area under tillage has been accompanied by a decline of 2,329 in agricultural horses, the number of these animals working on farms this year being, like the acreage under flax, the lowest ever recorded in the North. With regard to live-stock generally, there has been an increase of 30,943 as compared with last year, and as the cattle population of the province has steadily declined since 1922, the present substantial advance in the figures is specially welcomed. The official record seems to prove the contention of the farmers as to the parlous condition of their industry. The agricultural community of Ulster are keen to take advantage of every opportunity to improve their farms, but for some years past they have been struggling against adverse circumstances, and, according to themselves, many of them are on the verge of ruin. They have looked to the Government for help, and their solitary representative in Parliament has advocated their cause unceasingly when the House was in session, but the fiat has gone forth that no more can be done for them, and that they must just help themselves.

At a meeting of the Executive Committee of the Ulster Farmers' Union, a few days ago, the principal business was the consideration of the present condition of agriculture, and the Committee expressed the view unanimously that unless something very drastic is done to remedy matters the countryside will drift into bankruptcy. It was stated that the outlook for many farmers is hopeless, in consequence of heavy rates, increased cost of production and low prices for produce. The same story of distress and depression has been told in almost every district throughout the province, but little or nothing has been done to prevent disaster. Left to fend for themselves in their struggle, the Northern farmers have decided to approach the National Farmers' Union of England with the object of holding a conference representative of the whole industry, in order to formulate a comprehensive policy calculated to remove some of their burdens.

ROYALTY AND THE NORTH.

The visit of Princess Helena Victoria to Belfast gave much pleasure to all sections of the community, and she received a most cordial welcome wherever she went to perform her public engagements. Her deep interest in the welfare of the people has made her popular with everyone, and her brief stay in the North has strengthened the bonds of friendship and loyalty which bind Ulster to the Empire. Apart, however, from personal devotion to the Royal Family, the people of the North do not pay much attention to spectacular display. They are too practical for such things and lack the romanticism and imagination which are dwindling influences in the life of the Southern Irishman. Even when the King opened the Northern Parliament, six years ago, business was carried on as usual on that day of days. It is one of the ironies of fate that the North, which is indifferent to brilliant demonstrations—with the one exception of the "Twelfth"—should get all the Royal favours, while the South, with its love of pageantry and the picturesque, should now be so poor in such functions.

DEPRESSED LINEN INDUSTRY.

The linen industry is still in a depressed condition, and the outlook is not at all promising. One of the biggest spinning companies in the North has been unable to pay any dividend on its ordinary shares this year, and reference was made at its annual meeting to the fact that stocks have been further depreciated by the dumping of a large quantity of yarns at low prices on the British market in November last by the Soviet Government without benefiting any branch of the trade. It was also pointed out that the price of flax has risen from £62 10s. per ton at the beginning of the year to £115 per ton, and the volume of business done with America is disappointingly small. Representations have been made to the Imperial Government on several occasions to obtain some protection in the home markets for the Irish and Scottish linen trade under the Safeguarding of Industries, but so far without success, although lace and some other businesses have been protected to a certain extent.

In this matter the Northern Government is absolutely helpless, as it is not permitted to interfere in such matters, and it seems strange that one of Ulster's staple industries should have to run the risk of extinction because of British indifference. The Northern Government can give a grant-in-aid for advertising, but otherwise it is impotent. People interested in the trade wonder why the Prime Minister and his Cabinet do not impress on the imperial authorities the gravity of the situation and insist on remedial measures. In the meantime the unfortunate shareholders have to endure hardships and sufferings. Your correspondent is aware that hundreds of gentlewomen, including many widows, have been reduced in their circumstances to a condition bordering on poverty through depression generally in the linen industry, but they have no one to champion their cause. It is time that the Northern Government in this matter was up and doing. Of course new fabrics have come into competition with linen, but those who have studied the subject believe that, with the introduction of new processes and variety and daintiness in design and colourings, it can regain its ancient predominance.

DIFFICULT TO UNDERSTAND.

A small party of American lady students spent a happy time in Belfast during the week-end, and were delighted with the scenic beauties of the North, but they expressed their preference for Dublin, one of them stating it was more like home than anywhere they had visited in England or Wales. To them Belfast seemed more like an English city than the Southern capital, with the old-world atmosphere. What these visitors from across the ocean cannot understand is why the people of a tiny country like Ireland, with its four millions odd of inhabitants, cannot compose their differences and work together for the common prosperity. Strangers to our shores point out that in the United States and in Canada the people of various nationalities and religions seeking new homes gradually become blended in the nation, whereas in Ireland differences have been accentuated throughout the centuries. Of recent years, however, a happier spirit has been manifested, and the Judges of Assize have paid tribute to the growing good-will and tolerance which is being exhibited by all sections of the community. May it continue to develop.

OBITUARY.

THE REV. CANON MOORE.

The death too': place at his residence, Ballyredmond House, Clonegal, yesterday, of the Rev. John Moore, M.A., Canon of Ferns, in his ninety-second year. Canon Moore graduated in Dublin University in 1885, and took his Master's degree in 1888. He had served as curate of Timahoe and Maryborough, Queen's County, and of the Magdalene Church, Belfast, as incumbent of Horetown, County Wexford, and as curate of Wexford. From 1897 to 1919 he was incumbent of Shillelagh and chaplain of Shillelagh Workhouse Infirmary. In 1916 he was appointed Prebendary of Clones and Crosspatrick in Ferns Cathedral.

IRISH RACING AFFAIRS.

MEETING OF OWNERS.

A full meeting of owners of racehorses was held at Leopardstown Racecourse yesterday, and the following resolutions were passed:—

(1) That the Owners' Committee be authorised to urge on the Stewards of the Turf Club and Irish National Hunt Steeplechase Committee and the Government the abolition of the Entertainment Tax;

(2) The abolition of the Betting Tax on racecourse wagers;

(3) The immediate installation of the totalisator, under control of the ruling bodies of racing;

(4) The establishing of a Committee of Owners of Racehorses to represent purely owners' interests, in consultation with the governing bodies of racing.

The Owners' Committee invested with authority to carry out the proposals in the foregoing resolutions is as follows:—Messrs. M. Arnott, Colonel Blake, A. D. Comyn, H. M. Hartigan, A. Lowry, P. Murphy, F. S. Myerscough, Senator J. J. Parkinson, J. H. H. Peard, J. T. Rogers, and H. I. Usher.

IRELAND AT THE EISTEDDFOD.

DUBLIN AND CORK CHOIRS TO COMPETE.

MR. J. J. WALSH TO BE "INITIATED."

FROM A SPECIAL CORRESPONDENT.

The choice of Holyhead as the place of this year's Welsh National Eisteddfod made Irish participation convenient. The opportunity has been seized by three Irish choirs and some individual entrants in musical competitions.

Ancient bardic ritual is preserved in the Eisteddfod ceremonies, and the national language and literature are cultivated in this annual festival, as well as special national forms of music-making and folk-dancing. General culture is encouraged by competitions in music and arts and crafts. In recent years the stimulation of a Welsh dramatic movement has taken prominence, and is given a new turn this year by the preparation of a performance in Welsh of Ibsen's pageant play, "The Pretenders."

The Eisteddfod opened yesterday. Holyhead itself and all the towns and villages of Anglesey are crowded with visitors and competitors, most of whom booked accommodation months in advance. Those who were late in making arrangements have found themselves obliged to seek far afield, and their difficulty is complicated by the fact that all the North Wales resorts are crowded by the normal rush of Bank holiday week visitors, apart altogether from those who are interested in the Eisteddfod.

To-day's arrangements include a portion of the bardic ceremonies, and will include the initiation of Mr. J. J. Walsh (Free State Minister for Posts and Telegraphs) to the Gorsedd circle as a representative of the Irish branch of the Celtic family. The invitation was given in the first place to President Cosgrave, who asked Mr. Walsh to deputise for him.

COAL STRIKE HITS CHOIRS.

The various competitions have attracted wide support, though the choral competitions have been weakened by the absence of many noted choirs in South Wales. The districts which support those choirs were hard hit by last year's coal strike and the consequent economic depression, and the choirs have been unable to undertake the long journey to the northern extremity of Wales. The accession of Irish competitors, however, is some compensation.

The total number of entries in the competitive sections is 2,359, of which 671 belong to the musical side and 939 to the literary side. In addition there is an arts and crafts section.

Accommodation is provided for audiences of 15,000 persons. The principal competitions take place in a huge marquee erected on the edge of the town. Holyhead, by the way, figures in the official documents of the Eisteddfod under its Welsh name, Caergybi.

The chief choral competition, in which the first and second prizes are £150 and £50, will take place to-morrow afternoon, when Mr. Winston Churchill will be president of the session. A Dublin choir, the Culwick Choral Society, conducted by Miss Florence M. Culwick, is one of three entered for this competition. The others are Doncaster Choral Union and Hereford Harmonic Society. Three test pieces are set: (a) "As Vesta was from Latmos Hill descending" (Weelkes); (b) "The Phantom Caravan" (Hopkin Evans)—these two to be sung unaccompanied—and the chorus, "Come, ye daughters," from Bach's St. Matthew Passion. Sir R. R. Terry heads the list of five adjudicators.

IRISH ENTRIES.

Miss Culwick has entered a choir also in the competition for ladies' choirs not exceeding 50 voices. This competition is fixed for 10.45 to-morrow morning, and will be judged by Dr. David Evans and Sir R. R. Terry. Another Irish choir entered for the same competition is St. Vincent's Convent Cecilian Choir, Cork, conducted by Miss Mary Keller. Choirs from Birkenhead and Doncaster are included in the total of seven competing choirs. Two-part songs, one of them unaccompanied, are the tests.

For the second choral competition, on Thursday afternoon, there is yet a further Irish entry. The Phibsborough Musical Society, conducted by Mr. Wilfrid Brown, will wage the contest with the Brymbo District Choral Society and the Birkenhead Welsh Choral Society. Having sung in Irish at the Feis Ceoil in Dublin, the Phibsborough Choir will now sing in Welsh before a Welsh audience, for the first test is a setting by Vaughan Thomas of a Welsh version of the poem, "How sleep the brave." This, and the madrigal, "While the bright sun" (Byrd), have to be sung unaccompanied. The third test is Elgar's chorus, "The Challenge of Thor." Mr. Granville Bantock is one of the five adjudicators.

On Thursday, also, will occur competitions for which there are various individual Irish competitors. Miss Kitty O'Doherty is entered in the competition for accompanists. In the senior pianoforte solo competition, on Thursday morning, the names entered include Gerard Shanahan, Eileen Braid and Dorothy Stokes, and in the viola competition to follow it Annie O'Connor, Terry O'Connor and Maude Davin. On Thursday afternoon, Eleanor Reddy's quartet is numbered among the entries in the string quartet competition, and Terry O'Connor and Geraldine Costigan are names entered under the contralto solo heading.

For the senior violin competition on Friday morning, in which the test is a Mozart concerto, the names entered include Frances O'Donovan, Rosalind Dowse and Maude Davin.

Gerard Shanahan has been engaged to play at one of the evening concerts under Eisteddfod auspices.

It was to vocalists that Mr. Granville Bantock at the 1926 Feis Ceoil addressed his suggestion that they should seek honours at some of the competitive festivals "across the water," but it is in the instrumental department of the Eisteddfod that Irish entries now are strongest.

The elaborate programme of the Eisteddfod covers the whole week. In the brass band competition, which is the chief event of Saturday, the concluding day, Ireland is not interested.

ADDRESS BY MR. J. H. THOMAS, M.P.

Mr. J. H. Thomas, M.P., addressing the Eisteddfod yesterday, said that whatever advantage there might be from those annual gatherings there was nothing that stood out more clearly than the fact that they met together and fraternised regardless of class, creed or politics. If they were to accomplish all they wanted it could only be by recognising that no class, party, or section possessed a monopoly of brains. If that were true of a gathering of that kind it was abundantly true of the position of the country to-day. He did not recognise class hatred, and refused to believe that there was any one class better than another. He was convinced that in the present troubled period there was no short road to a solution. But, if, instead of ill-will and hatred there was a common desire to understand each other's difficulties everyone would be better for it.

MR. J. J. WALSH'S IMPRESSIONS OF THE FESTIVAL.

Mr. J. J. Walsh, the Free State Minister for Posts and Telegraphs, who received an enthusiastic Celtic greeting when he was introduced to the Eisteddfod audience yesterday afternoon, informed an *Irish Times* representative that he had merely come there in a private capacity to learn something from the great Welsh Eisteddfod.

"I must say," he said, "that I have been deeply impressed, not only by the enthusiasm of the great crowds for their music and art and literature, but by what seems to be the patriotic spirit of the Welsh people. The national characteristics of the people are more deeply ingrained here than is the case in my own country. I cannot but feel a deep sense of satisfaction at the knowledge that the festival is being so very largely patronised by the Irish people. I regard this as a clear and definite indication of the growth of internal Celtic fellowship between two peoples who have inherited the spirit of true patriotism of their country and their language.

"I have been particularly impressed by the large number of rural choirs which have taken part in to-day's competitions. This is an example which might, with considerable benefit, be emulated by the Irish people, because I believe that it is through the rural choirs that we can get the great choral societies which have for so many years been a feature of Welsh music. I was also greatly struck by the great preponderance of Welsh which I heard spoken, which I regard as proof of the fact that the Welsh are supremely proud of their native tongue, and are as keenly desirous of preserving it."

IBSEN IN WELSH.

At night, when the Welsh translation of Ibsen's "The Pretenders" was performed, it was in the presence of an enthusiastic audience of ten thousand.

Yesterday's competitions were marked by the very high standard of singing in the competition for rural choirs, as may be judged by the fact that Twyning Choir, from Carnarvonshire, obtained no less than 93 marks out of a possible 100.

Miss Ethel Ball, of Waterloo road, Dublin, divided the prize of £20 for "any animal showing movement in marble, bronze or plaster."

For a luncheon set, embroidered, Mrs. Keown, Nellock, County Fermanagh, secured second prize.

EXCITING RESCUE SCENES.

HOW OLD DONEGAL MAN WAS SAVED.

Exciting rescue scenes took place off the North-West Donegal Coast, opposite Bo Island, during the week-end, when an elderly man, Connel McBride, of Middletown, Gweedore, Donegal, had a narrow escape from drowning. While in quest of sand eels he waded into one of the treacherous pools, which are such a menace to bathers. He quickly disappeared; but three young men, Bernard McCole, Peter Boyle, and John McGarvey, who were also engaged in the same occupation in the vicinity, were attracted by the gurgling sound. One of the trio, without divesting himself of his clothing, jumped into the deep pool, and caught hold of the drowning man.

As the tide had now begun to ebb the rescuer found himself in a dangerous position; for neither of his comrades was able to go to his assistance. The idea of cutting up their coats, and tying them into strips, suggested itself, and by this device contact was formed with the struggling men. When brought ashore the old man was found to be apparently drowned; but after artificial respiration had been resorted to he recovered somewhat, and was conveyed home.

QUEEN'S NURSES.

The Queen has approved the appointment of the following to be Queen's nurses:—

Bridget Boylan, Margaret Enright, Bridget Delia Hayes and Mary Hegarty, of Dublin, St. Lawrence's; and Jennie Heaslip and Anna Irwin, of Dublin, St. Patrick's Home.

VISIT JENNY JELLIJOY AT THE SHOW!

AND TASTE THE DELICIOUS

WHITE'S TABLE JELLIES

CRYSTALS AND TABLET

which are exhibited in White's Stand in the Main Entrance Hall. You can taste these superb flavours at a quite nominal charge at the Show.

HALF CROWNS FREE:

A coupon value 2/6 will be presented to each householder upon whom our representative calls and who can show him a full packet of any of the 15 varieties of White's Reigate Table Jellies.

These coupons will be exchanged by any grocer for an equivalent value of any of White's famous pure food products:—Wafer Oats, Speedicook Wafer Oats, R.S.O. Food, Jelly Crystals, Reigate Jellies, Tapioca Flakes, Table Creams, Sponge mixture, Flaked Rice, Clipper Peas, Courage Peas, or Flavouring Essences.

This scheme applies to Reigate Jelly Tablets only.

SUPPORT DUBLIN CIVIC WEEK SEPT 17-25

WHITE, TOMKINS & COURAGE, LTD.

BELFAST, DUBLIN, ETC.

Good leather can Stand almost anything except bad polish Use NUGGET

only and it will take an astonishing amount of wear and tear to finish a good pair of boots or shoes

NUGGET BOOT POLISH

Made by the Nugget Polish Co. of Ireland, Ltd.

22-24 Lower Bridge Street, Dublin, and

SOLD EVERYWHERE IN TINS

at 1½d. — 3d. — 6d.

SEE STAND No. 22

AT THE HORSE SHOW

McC.

BY APPOINTMENT

"Bid them Prepare for Dinner" *Merchant of Venice.*

Cerebos SALT

For Ladies' Shoes of ANY COLOUR there is nothing to compare with

Made in White, Tan, Chestnut and Black

WHITE Regent SHOE CREAM

Packed in 4d. and 7d. tubes and 6d. and 9d. pots

A NUGGET PRODUCT

PUBLIC AMUSEMENTS.

GAIETY THEATRE.
TO-NIGHT AT 7.45, MATINEE SATURDAY, 2.30,
The George Edwardes DALY'S THEATRE
Present the New Musical Comedy,
THE BLUE MAZURKA.
Virginia Perry,
Horace Percival, Annon Winn, Trevor Watkins,
And
GEORGE GRAVES.
Actual Production Direct from Daly's Theatre.
Prices for this Engagement—Dress Circle, 7/6; Parterre, 4/9 (including tax). Box Office at Theatre.
SPECIAL NOTICE.
In consequence of the enormous demand it has been decided to Reserve Seats in the
FRONT ROWS, SECOND CIRCLE, AT
4/9 EACH (including Tax).
Next Week — Last Week of the Blue Mazurka. Matinee Wednesday and Saturday at 2.30.
Usual Prices to All Parts.

OLYMPIA THEATRE.
TWICE NIGHTLY ..... 7 and 9
Last Appearance Before English Tour.
JOHN MacDONAGH Delivers
"THE GOODS."
JIMMY O'DEA, YOLA AND DE WINTON,
ENA STANTON, KATHLEEN McCULLY,
FRED HYDE, ERIC MARSH, TOM DUNNE,
AND SPLENDID COMPANY OF 25.
All Gorgeous New Scenery and Costumes.
BOOK YOUR SEATS EARLY.
BOX OFFICE, 11-4. 'PHONE 3208.

ABBEY THEATRE.
TO-NIGHT AND TO-MORROW NIGHT, At 8.
"THE BIG HOUSE,"
By Lennox Robinson.
THURSDAY, FRIDAY and SATURDAY at 8 p.m.
MATINEE SATURDAY, 2.30.
"JUNO AND THE PAYCOCK,"
By Sean O'Casey.
Booking at Theatre (10.30 to 6).
Prices—Stalls, 5/9; Balcony, 3/6 and 2/-; Pit, 2/-.
Next Week—"PROFESSOR TIM."

THE CARLTON.
"MEN OF STEEL,"
Featuring
MILTON SILLS.

METROPOLE CINEMA.
LILI DAMITA
IN
"THE QUEEN WAS IN THE PARLOUR."
A Brilliant Adaptation of NOEL COWARD'S Successful Play.
DAILY, at 2.0, 4.20, 6.40 and 9.0 p.m.

LANSDOWNE LAWN TENNIS CLUB.
ANNUAL DANCE,
METROPOLE, TO-NIGHT.
TEDDY BROWN'S LONDON BAND,
WITH OTHER ATTRACTIONS.
DANCING 9—2.
TICKETS (INCLUDING BUFFET SUPPER), 15/-,
FROM THE METROPOLE.

METROPOLE BALLROOM.
HORSE SHOW WEEK.
MAJOR L. M. HUMPHREYS PRESENTS
TEDDY BROWN
AND HIS
CAFE DE PARIS BAND,
LONDON'S MOST CELEBRATED DANCE BAND.
ROGERS-MAY DANCE BAND.
CARL HYSON
AND
PEGGY HARRIS,
WORLD'S RENOWNED SPECIALITY DANCERS.
AND
HARRIS SISTERS,
FROM MIDNIGHT FOLLIES,
HOTEL METROPOLE, LONDON.
To-night, 9 to 2 o'c.—Lansdowne L.T. Club Dance, including Buffet Supper 15/-
To-morrow, 10 to 4 o'c.—Mercer's Hospital, Dublin, and Cottage Hospital, Drogheda, Ball, Champagne Supper.. 30/-
Thursday, 10 to 4 o'c.—All Ireland Inter-Hunt Ball, including Supper..... 25/-
Tickets only procurable from local Masters and Secretaries of Hunts, payable at Metropole on night of Function.
Friday, 9 to 3 o'c.—British Legion International Ball, including Supper..... 21/-
Saturday, 8 to 12 o'c.—Farewell Gala Dance. Buffet Supper and Souvenirs from Paris 12/6
Evening Dress.
TABLES IN BALLROOM CANNOT BE GUARANTEED UNLESS BOOKED IN ADVANCE.
ONLY A LIMITED NUMBER NOW REMAINING.

GRAND BALL
In aid of
MERCER'S HOSPITAL AND
THE COTTAGE HOSPITAL, DROGHEDA.
WEDNESDAY NIGHT,
In
THE METROPOLE.
DANCING 10 O'CLOCK.
Champagne Supper.
Tickets, 30/-, can be obtained from Mrs. R. C. B. Maunsell, 60 Merrion square, or at the Metropole.

BOHEMIAN,
PHIBSBORO'. PHIBSBORO'.
TO-DAY,
"BEAU GESTE,"
"BEAU GESTE."
THE Picture of the Year.
TO-DAY, at 5.30 and 8 p.m.
Trams to Phibsboro' Corner, Nos. 5, 9, 14, 19.

ROTUNDA PICTURES.
"METROPOLIS."
Showing at 2.30, 5.30, 8.30.
THE WONDER CITY OF THE FUTURE.
GRAND SCENIC PROLOGUE AND EFFECTS.

PHOENIX PARK CLUB RACES,
FRIDAY & SATURDAY NEXT,
AUGUST 5th and 6th.
£3,000 IN STAKES.
FIRST RACE, FRIDAY, 5.0 p.m.
LAST RACE, 7.5 p.m.
FIRST RACE, SATURDAY, 3.0 p.m.
LAST RACE, 5.30 p.m.
TRAIN ARRANGEMENTS:
On FRIDAY, AUGUST 5th, a Special Train will leave Broadstone for Ashtown at 4.15 p.m., and return at 7.40 p.m.
On SATURDAY, AUGUST 6th, a Special Train will leave Broadstone for Ashtown at 2.15 p.m., and return at 6.0 p.m.

LUNCH AND DINE
AT THE
NEW GRILL ROOM,
ROYAL
HIBERNIAN HOTEL.
TABLE d'HOTE AND A LA CARTE.
HORSE SHOW WEEK.
SPECIAL THEATRE SUPPER
UNTIL 11.30.
'Phone: 5023/4/5.

PUBLIC NOTICES.

PEMBROKE TECHNICAL INSTRUCTION COMMITTEE.
Applications are invited for the Post of
TEMPORARY WHOLETIME DOMESTIC ECONOMY INSTRUCTRESS
during the Session 1927-28 in the Pembroke Technical Schools, Ringsend and Ballsbridge.
Full particulars, and forms upon which application must be made, may be obtained from the Secretary, Pembroke Technical School, Shelbourne road, Ballsbridge, Dublin. Applications must be received not later than MONDAY, 8th AUGUST, 1927.

To stop the 'Bus, please put up your hand.
IRISH OMNIBUS COMPANY, LIMITED.
DUBLIN HORSE SHOW.
On Wednesday, Thursday, Friday and Saturday during Horse Show Week, the following Buses, timed to depart at 6 p.m. from O'Connell Bridge, Dublin, WILL NOT LEAVE UNTIL 7 P.M., and will run one hour later throughout.
CARLOW STRADBALLY
ATHLONE, CASTLECOMER.
ATHY, GARRISTOWN.
By Order,
Bachelor's Walk, Dublin. Secretary.
July, 1927.

PUBLIC AMUSEMENTS.

THEATRE ROYAL.
6.45 ..... TWICE NIGHTLY ..... 9.0.
ENORMOUS ATTRACTION FOR
HORSE SHOW WEEK.
Archie Pitt Presents
THE FAMOUS COMEDIENNE,
GRACIE FIELDS,
Who Makes Her First Appearance in Dublin, in a Striking and Laughable Revue.
"BY REQUEST."
Cast also includes—
CEDRIC MILLER,
Ernest Hire, Amy Brownson, Nino Rossini,
EDITH FIELDS,
Bert Brownbill, The Famous Pitt Girls,
TOMMY FIELDS,
Which makes this production one of the BEST EVER TOURED.

THEATRE ROYAL.
JOHN McCORMACK
RECITAL
SUNDAY NEXT, AUG. 7th,
AT 4 p.m.
A FEW SEATS STILL PROCURABLE AT 15/- AND 12/-.
STAGE SEATS NOW ON SALE AT 5/- EACH.

THE PAVILION,
DUN LAOGHAIRE ..... 3.30 to 10.15.
LAST 2 DAYS OF
"ACROSS THE PACIFIC."
A Thrilling Romance of the Spanish-American War, At 3.45, 5.15 & 8.50. New Comedies, Pictorial, &c.
THURSDAY—"FINE FEATHERS."

CAPITOL,
PRINCES STREET, DUBLIN.
GRAND OPENING WEEK.
DAILY ..... 2.30—10.30 ..... CONTINUOUS.
FULL CAPITOL ORCHESTRA AT EACH PERFORMANCE.
ON THE SCREEN.
EXCLUSIVE PREMIER PRESENTATION,
HAROLD LLOYD
IN
"THE KID BROTHER."
His latest, longest, cleverest, most brilliant comedy. A veritable whirlwind of fun.
ON THE STAGE,
8 CAPITOL TILLER GIRLS
In
Artistic Song and Dancing Scenas.
ALEC B. FRYER,
Of
B.B.C. 2LO Fame, and his
24 Symphonic Syncopators.
SPECIAL NOTE.
Patrons are respectfully requested to avail themselves of the Afternoon Performances.

THE GRAFTON.
COLLEEN MOORE
And
MALCOLM McGREGOR
In
"IT MUST BE LOVE."
Showing at 2.55, 5, 7.5, 9.10.
Next Week—"THE WHITE BLACK SHEEP." With RICHARD BARTHELMESS.

GRAND
SUBSCRIPTION BALL
In aid of
QUEEN VICTORIA'S JUBILEE NURSES (IRISH BRANCH).
Will be held in
THE IMPERIAL BALLROOM,
CLERYS BUILDINGS.
On
TO-DAY (TUESDAY),
2nd AUGUST, 1927.
Patrons:
His Excellency the Governor-General.
Lady Ardee, The Marchioness of Headfort,
Lady Arnott, D.B.E., The Countess of Kenmare,
Frances Marchioness of Conyngham, Lady Helen McCalmont,
Honble. Mrs. Dewhurst, The Countess of Mayo,
The Countess of Fingall, Viscountess Powerscourt.
The Countess of Granard.
DANCING 10 P.M.
MISS BILLIE WEINER'S BAND.
CHAMPAGNE SUPPER.
The Reception Committee of the Royal Dublin Society have accepted an invitation on behalf of the officers competing in the International Jumping Competitions.
TICKETS—30/0—
Can be obtained from the Hon. Mrs. Barry, Hon. Sec., 36 South Frederick street, Dublin; or at Clerys.

BALLYMACAD HUNT
ANNUAL HORSE SHOW BALL
Will be held in
THE IMPERIAL BALLROOM (CLERY'S),
On
THURSDAY NEXT,
4th AUGUST, 1927.
MUSIC BY MISS BILLIE WEINER'S BAND.
Tickets can be obtained from Mrs. Astley Rotheram, 9 Upper Pembroke street; and from Messrs. Clery's, Sackville street.

ZOOLOGICAL GARDENS,
PHOENIX PARK.
MEMBERS' BREAKFAST,
SATURDAY NEXT, AUGUST 6th, 9 a.m.
Seats should be booked at once.

HOUSEHOLD BRUSHES
AND
IRONMONGERY.
MAGUIRE & GATCHELL, LTD.
DAWSON STREET, DUBLIN.

BEAUTIFUL DRESSES.
Visitors are cordially invited to inspect large selection of SMARTEST WEAR IN TOWN.
Exclusive Designs
Very Moderately Priced.
LEVINE,
140 ST. STEPHEN'S GREEN W.
'Phone: 52007.

GOVERNMENT NOTICES.

NOTICE TO CONTRACTORS.
AN ROINN OIDHEACHAIS.
OIDEACHAS NAISIUNTA (National Education).
TENDERS FOR FOODSTUFFS FOR PREPARATORY COLLEGES.
Tenders are invited for the supply of Foodstuffs to the following Preparatory Colleges for a period commencing on the 5th September, 1927, or any date thereafter, and ending on the 31st March, 1928:—
Coláiste Cnoimhin, Marlborough Hall, Glasnevin.
Coláiste Ide, Burnham House, Dingle.
Coláiste Brighde, Ballyconnell House, Falcarragh.
Coláiste for Protestant Students, Dublin.
Tender forms and full particulars may be had on application to the Contracts Officer, Office of National Education, Marlborough street, Dublin. A separate tender form must be used for each College.
The Tender Form, when filled in as required, must be enclosed and sealed in an envelope, which will be supplied, and it must be directed to the Officer i/c Contracts, Office of National Education, Marlborough street, Dublin, so as to reach him not later than 12 noon on Tuesday, the 16th August, 1927.
Tenders will not be considered except on the official Tender Form, and the lowest, or any, Tender will not necessarily be accepted.
By Order, SEOSAMH O NEILL, Runaí. An Roinn Oideachais.
11/8 1079 W.H.Co.

LUSK, CO. DUBLIN—To be Let on lease, the Old Government Farm, containing 168 acres 3 roods and 8 perches, or thereabouts, Statute measure, with extensive ranges of buildings thereon, comprising stables, forage stores, riding school, housing accommodation, and other appurtenance. The property is eminently suitable for Stud Farm purposes. It is situated in close proximity to the Great Northern Railway Station, and within 13 miles from the City of Dublin. Apply to the Secretary, Office of Public Works, 51 Stephen's Green, Dublin.
11/8 1082 W.H.Co.

ADVERTISEMENT INDEX.

	Page		Page
Amusements	6	Machinery	3
Apartments	3	Medical Appointments	3
Auctions	12	Money & Partnership	3
Business Premises	3	Miscellaneous	4
Dressmaking	3	Motor Matters	3
Cattle and Live Stock	3	Music, Pianos	2
Coals	1	Opticians	2
Contracts	12	Poultry, Eggs	2
Dogs	3	Public Notices	6
Dress	2	Representatives	3
Education	12	Seaside and Country	4
Furniture	2	Situations Vacant	3
Garden	2	Sporting Articles	3
Government Notices	6	Sports and Pastimes	2
Hotels	4	Shipping	4
Houses and Lands	12	Stabling	3
Horses to Let	3	Timber	4
Legal Appointments	3	Tuitions	3
Legal Notices	12	Typewriting, Copying	3
Lost and Found	2	Vehicles	3

PUBLIC AMUSEMENTS.

DUBLIN HORSE SHOW.
TO-DAY (TUESDAY).
Judging All Sections from 9.30 a.m.
Harness Competitions ,, 3.0 p.m.
Military Jumping ,, 4.0 p.m.
Jumping Over the Course ,, 4.45 p.m.
NATIONAL ART EXHIBITION.
THE IRISH FREE STATE No. 1 ARMY, THE GARDA SIOCHANA, and MISS LILY FAGAN'S LADIES' BANDS.
ADMISSION, 5s.
EDWARD BOHANE, Director.
Royal Dublin Society.

A MATTER OF INTEREST TO YOU.
CALL AT
STAND No. 15
(FACING BAND STAND, CENTRAL HALL).
THE VISIT WILL REPAY YOU.

IRISH HORSE SHOW ANNUAL, 1927.
THE WINNING LIST. ILLUSTRATED.
COLORADO, First in the Winning List. Winner of The Eclipse Stakes.
CALL BOY, Winner Derby.
ADAM'S APPLE, Winner Two Thousand Guineas.
BEAM, Winner Oaks Stakes.
CRESTA RUN, Winner One Thousand Guineas.
EMBARGO, Winner City and Suburban.
KNIGHT OF THE GRAIL, Winner Irish Derby.
FOURTH HAND, Winner Irish Two Thousand Guineas.
WEST INDIES, Winner Irish One Thousand Guineas.
SPRIG, Winner Grand National.
FLAMINGO, KINCARDINE, BOOK LAW, DARK JAPAN, CORONACH, HAKIM, FAIRWAY, BUCKFAST, STADACONA, FINGLAS, FOX-LAW, HIGHBORN, FOLIATION, Etc.
WINNING SIRES OF 1927.
HURRY ON, PHALARIS, POMMERN, BUCHAN, GALLOPER LIGHT, SON-IN-LAW, GAY CRUSADER, GAINSBOROUGH, ABBOT'S TRACE, GRAND PARADE, FRIAR MARCUS, DARK LEGEND.
The Official Hunting and Polo Directory, 1927-28.
Portraits of Dublin Horse Show Cup Winners and Holders.
1/- 62 PAGES, PER POST, 1/4.
WILSON HARTNELL AND CO., Commercial Buildings, Dublin.
And STAND 63 at Turnstiles, HORSE SHOW.

The Irish Times.

TUESDAY, AUGUST 2, 1927.

IRELAND.

Many holiday accidents are reported. In Ireland there were four deaths and in Great Britain seven.—(Page 8.)

In opening the Mayo County Feis yesterday, the Roman Catholic Archbishop of Tuam (Most Rev. Dr. Gilmartin) dwelt on the importance of reviving the Irish language and social customs and encouraging home industry.—(Page 4.)

In the course of his presidential address at the opening session of the Irish Labour Party and Trades Union Congress, which was held in Dublin yesterday, Senator J. T. O'Farrell said that he had reason to hope for the return to power of a Labour Government at the next general election.—(Page 4.)

GREAT BRITAIN.

Two members of the Royal Air Force were killed in an accident which occurred at Farnborough.—(Page 7.)

Mr. J. J. Walsh, Irish Free State Minister for Posts and Telegraphs, was introduced to the audience at the Eisteddfod in Holyhead yesterday, and received a cordial welcome. In an interview he was enthusiastic about the festival and the devotion of the Welsh people to their language, music and literature.—(Page 5.)

Ten men were entombed in a Scottish colliery near Glasgow yesterday. After seven hours' strenuous rescue work two were found to be dead and the other eight seriously injured.—(Page 7.)

ABROAD.

At Montreal yesterday Mr. Baldwin made an important statement on Empire trade.—(Page 7.)

Following a boating disaster on a lake in which 56 lives were lost, many Sumatran natives have reverted to paganism, and have sacrificed a boy to the god of the lake.—(Page 7.)

SPORTING.

At Leopardstown yesterday Cardinal's Ring won the Leopardstown Grand Prize, East Galway the Sugar Loaf Plate, Abbey Lane the Paddock Plate, Heartburn the Tower Plate, Royal Heroine the Shankill Plate, and Laudamus the Welter Plate.—(Page 12.)

At Sandown Park Grotesque won the Holiday Two-Year-Old Plate.—(Page 12.)

At Birmingham Frankly won the Warwickshire Breeders' Foal Plate.—(Page 13.)

At Ripon Obvious won the Great St. Wilfrid Plate.—(Page 13.)

The Horse Show.

The Dublin Horse Show will be opened at Ballsbridge to-day. Since the war this famous function has been growing steadily in popularity, and last year all previous achievements were excelled. The entries were the highest number on record; the attendance was without parallel in the history of the Royal Dublin Society, and favourable weather completed the success of the Show. This year, despite recent events, even last year's "records" seem to be in danger. Entries are larger than ever. Great numbers of overseas visitors have been arriving in Dublin during the last week, and many more are expected to arrive to-day. The seating accommodation at Ballsbridge has been increased considerably by the erection of a new stand in the jumping enclosure, and the weather forecasts are full of promise. All the omens, therefore, are propitious. Dublin during the last few days has been recapturing some of her old glories. Most of the hotels are crowded, and the streets are filled with gay throngs. Lovers of horses from all parts of Europe have come to the Irish capital; for they know that where bloodstock is concerned Ireland still is supreme. Buyers have arrived not only from England, but from Switzerland, Germany, Belgium and France; and it seems to be likely that last year's sales, which amounted to the gratifying sum of over £86,000, will be at least equalled.

When the change of Government took place in Dublin pessimists declared that the Horse Show was "finished." In the old days it was supported strongly by the British Army in Ireland, and the Vice-regal Court gave it a social *cachet* which rivalled that of Ascot. The departure of the Army and the end of the British *régime* undoubtedly damaged the Horse Show, but not for long. Threatened with heavy loss and faced with the most formidable difficulties, the Royal Dublin Society refused to despair. On the contrary, it set out to improve its premises, to increase the popular, as well as the technical, attractions not only of the Horse Show, but also of the Spring Show, and to promote by every means in its power the economic and social interests of the new State. Its success has been remarkable. The Society's membership has grown so rapidly that it has reached almost unmanageable proportions. Its base has been broadened to make room for every national interest; and to-day the Royal Dublin Society enjoys the respect and the admiration of all good Irishmen. The horse-breeding industry is one of Ireland's most valuable assets. Its yield in hard cash is considerable, and it is the parent of a number of ancillary industries of much importance. Every citizen who passes the turnstiles at Ballsbridge this week, therefore, is contributing his share towards the economic recovery of his country; for trade follows the horse in Ireland, and Horse Show week is Dublin's harvest.

One of the most attractive features of this year's Horse Show will be the military jumping competitions, which were started twelve months ago with conspicuous success. Ireland loves a uniform, and last year's spectacle of some of the world's finest horsemen in rivalry over the famous jumps at Ballsbridge will not be forgotten readily by those who witnessed it. This year the representatives of the Swiss Army, who won the Aga Khan's Cup last August, have come back to defend their trophy. They will be challenged by the armies of Britain, Belgium and the Irish Free State, and keen competition is assured. Since the last Show the Free State team, which came second to the Swiss on that occasion, and impressed everybody by its smart performance, has gained in experience. It has competed at Olympia, as well as at certain Continental shows, and is likely to give an excellent account of itself on Friday. By the promotion of this competition the Royal Dublin Society has done a national service. The good fellowship that was established last August between the representatives of the British and Free State Armies gladdened the hearts of all patriotic Irishmen; for it was a symbol of a great act of healing. This year, we hope, the Free State team will win, but, win or lose, its young horsemen will be cheered by thousands who never imagined that they would support the fortunes of a green uniform. Old prejudices on the one side and on the other are dying rapidly, and the Royal Dublin Society has played a leading part in their destruction.

Russia's Pariah Children.

One of Mr. T. M. Healy's raciest speeches in the House of Commons was inspired by Burmese affairs at a time when the ex-King Theebaw was giving trouble to the British authorities. Mr. Healy complained of the lack of official news from Burma. Some weeks previously, he said, a scanty telegram had informed Whitehall that "Theebaw was drinking heavily." A fortnight later another telegram announced, "Theebaw is drinking still," and the veil of silence had fallen once more. To-day a like veil hides Soviet Russia from the eyes of Europe. We learn much of the Bolshevist Government's mischief-making in China, but of the fortunes of the Russian people—the dumb millions whom the handful of noisy Commissars controls—we learn hardly anything. We have a general knowledge that they are poverty-stricken and discontented, crushed in mind and body by a most savage tyranny: the detail which would print the picture vividly on our minds is lacking. Sometimes, however, the report—smuggled through a Baltic State—of some new Soviet decree lifts a corner of the veil, and we get a moment's glimpse of domestic Russia under Bolshevist rule. The latest glimpse reveals that most horrible of all hells—a hell populated by forlorn and desperate children. The founders of Bolshevism, knowing that family life was the main prop of religion and social order, declared war deliberately on the home. Hosts of children, torn from their parents, were sent into distant provinces, where they were left to their own miserable devices. In 1921 and 1922 some 100,000 children were "evacuated" from the Volga provinces by the Soviet authorities, and nearly three-quarters of them were "lost." To this army were added large numbers of children who, during days of fighting and famine, strayed from their homes or were abandoned by their parents. In 1923 Soviet Russia had 250,000 homeless children, and in the last three years the number has fluctuated between 200,000 and 300,000. Most of the little outcasts have found their way to the cities and large towns, and others congregate along the railways. Begging and stealing, they live the lives of pariah dogs. The problem has become so formidable that recently the Government has attempted to "round up" these children in Soviet "homes" and camps, or to induce peasant householders to adopt them in return for a small payment. Progress in this direction has been so slow that now the Government is making a further effort. The Commissariat of Education at Moscow invites help from the "general public" in a campaign to restore lost children to their homes, and has published in its weekly journal the names of 50,000 children whose parents are anxious to recover them. The chances, however, are slight; for thousands of the strayed and deported children have perished and many of them do not remember their own names. So the veil, having risen for a moment, drops again. Bolshevism "is drinking still"; but this glimpse, with other recent glimpses, suggests that the liquor begins to pall.

Sir Harry Johnston.

When we read the spacious life story of Sir Harry Johnston we feel that the gates of opportunity are closing. It fell to Johnston to explore vast regions, to range in adventurous and scientific enterprises over a little known continent, and to take a leading part in the adding of vast territories to the Empire's dominions. In 1883, when he was but a youth, he met Stanley in the Congo and won his admiration. He led an expedition, appointed by the British Association, to the heights of Kilimanjaro, Africa's highest mountain. Under the British representative at Zanzibar he made scientific investigations and treated with barbarous tribes. As Vice-Consul in the Cameroons he dealt sternly with the savage chief, Ja-Ja of Opobo, and in 1889 he negotiated for Britain concerning the spheres of British and Portuguese sovereignty in Central Africa. He fought against Arab slave-drivers in the highlands above Lake Nyasa, and with Rhodes raised the British flag over the territory that bears his comrade's name. Later he served in Tunisia and again in Uganda; and when, for reasons of health—for this giant of activity always was delicate—he retired from the Consular service in 1901 at the age of 43, he possessed such knowledge of the Dark Continent as never before inhabited one man's mind. His writings on Africa fulfilled the saying that ever from Africa comes something new. His peculiar command of African tongues enabled him to throw floods of light on the science of language; and, if his theories sometimes were a little extravagant, they were always suggestive, as when he traced in the position of the verb in Celtic the influence of the Mediterranean stock that he had studied in the land of the Berbers. The unexplored world has shrunken—largely through his efforts—to such dimensions as will not admit the toils of another Johnston. It is not uncommon for men of action of his calibre to possess a lighter imaginative vein. In later years Sir Harry wrote a series of novels in which he constructed the lives of later generations of Dickensian characters and of people appearing in one of Mr. Shaw's plays. Here he was a pioneer in letters as he had been in life. Other novelists, perhaps, will seek to tell us how the Newcome family fared in the new era, what became of Oliver Twist in middle age, and how modern ecclesiastical and domestic problems are being solved in Barchester.

Poultry Profits.

That the keeping of poultry might be rendered far more profitable than it is at present in Ireland is a commonplace. Small care is taken to maintain pure stocks; good feeding stuffs are grudged, and crowded hen-houses and exiguous hen-runs are allowed to foster lethargy in the birds. A poor egg yield is the natural result, and it is safe to say that a reform of these faults would increase productivity in eggs by more than 20 *per cent.*, and would ensure higher saleability in the birds themselves. Experiments with poultry that are being carried out by the British Ministry of Agriculture and the Agricultural College at Wye, Kent, are described in an interesting report. The aim of the tests is to discover the best methods of feeding and marketing, at all times of the year, of birds raised as a by-product on commercial egg farms. Surplus cockerels springing from those breeds which are kept primarily for egg production may prove a loss rather than a gain if they are not marketed at the appropriate time. The experiments dealt with the White Leghorn, White Wyandotte, Rhode Island Red and Light Sussex breeds. When all details of hatching, rearing and feeding, and the expenses involved, were considered, it was found that the production of *Petits Poussins* proved remunerative during the spring, and even up to June. Birds weighing one pound apiece when eight to ten weeks old realised as much as 3s. apiece in March and April; but the price fell to 1s. 3d. and 1s. 8d. in June. Even the Leghorn cockerels proved profitable when sold at this stage, although, when kept longer from the market, they compared unfavourably with heavier breeds. In the case of green or unfatted chickens, Light Sussex and White Wyandottes yielded the best results. Rhode Island Reds cost more to produce *per* pound live weight, and did not reach the same satisfactory weights.

WEATHER FORECAST.

General Inference.—A depression over North-East France is expected to move north-east to Germany, while an anti-cyclone north-east of the Azores spreads eastwards to Europe. Slight secondary troughs, associated with a nearly stationary depression north-west of Scotland, will probably move north-east across the British Isles and cause local showers, possibly accompanied by thunder, but considerable sunny periods are probable, and in the South of England fine weather is expected to predominate.

Ireland, all Districts.—Moderate winds, mainly from south-west; local showers, possibly accompanied by thunder; sunny periods; visibility good; moderate temperature.

South-West Seaboard.—Wind north-west, backing to between west and south-west, light to moderate, mainly fine and sunny; perhaps a few local showers; visibility moderate to good; sea slight.

Rest of Irish Seaboards.—Wind between south-west and west, moderate to fresh; local showers, possibly with thunder; sunny periods; visibility good; sea moderate.

Dixon and Hempenstall Barometers and Thermometers. 12 Suffolk street, Dublin.—(Advt.)

DUBLIN WEATHER REPORT.

July	Bar.	Thermometer. Temp. 10 p.m.	Max.	Min.	Grass Min.	Wind.	Rain. m.m.	Sun hours
26	29.638	60.3	67	53	51	S.E.	0.3	2.3
27	29.328	59.8	66	56	48	S.E.	4.7	9.1
28	29.698	60.1	67	55	51	S.E.	1.3	5.6
29	29.752	64.7	66	53	46	S.	0.3	1.9
30	29.786	61.8	73	59	55	W.	7.5	4.9
31	29.908	60.1	70	57	49	S.W.	1.8	10.2

THE SUN

To-day....	Rises ..	5.41	Sets 9.20
To-morrow..	,, ..	5.43	,, ... 9.19
Lighting-up time			10.30
	HIGH WATER—DUBLIN.		
To-day....	Morning	2. 8	Afternoon 3.26
To-morrow..	,, ..	3.44	,, ... 4. 2

DISAPPEARED IN CHINA.

GRAVE FEARS FOR MISSING PRESS CORRESPONDENT.

FROM "THE TIMES" CORRESPONDENT.
PEKING, Monday.

The total failure of all efforts to trace Mr. Riley, *The Times* Correspondent, who disappeared at Chengchow on July 23, rouses grave fears as to his safety.

The British Legation telegraphed last night suggesting that a Consular officer should proceed to the scene and make investigations if Mr. Porter, the Consul-General at Hankow, thought it advisable.

COURT AND PERSONAL.

Since their arrival at Cowes the King and Queen have given a small dinner party every night on the Royal yacht. Their guests on Sunday night included Elizabeth Marchioness of Ormonde and Lady Constance Butler, the Earl of Shaftesbury, Lord Arthur Grosvenor and Vice-Admiral George Mansell.

Princess Beatrice was present at the *fête* and sale in aid of the British Legion, which was opened by Field-Marshal Viscount Allenby in the grounds of St. Lawrence Hall, Earl and Countess Jellicoe's place at Ventnor, I.O.W. The Princess was received by Major-General J. B. Seely, and was entertained at tea by Countess Jellicoe.

To-day the Duke of York will visit the annual camp for public and industrial school-boys at New Romney. His Royal Highness is expected to spend the night in camp, as on previous occasions. To-morrow he and the Duchess of York will leave for Forfarshire to join the Earl and Countess of Strathmore at Glamis Castle.

During Prince Henry's visit to Wellington College to-morrow he will inspect the cadets now in camp under the auspices of the Public Secondary Schools' Cadet Association.

The Marquis and Marchioness of Lansdowne are in residence at Sheen Falls, County Kerry, where they will remain for some time. The Earl and Countess of Granard are entertaining a house party at Castle Forbes, Newtown Forbes, and, with their guests, will attend the Dublin Horse Show this week.

The infant son of Major the Hon. Thomas and Mrs. Chaloner was baptised on Sunday at All Saints' Church, Hurworth, Durham, and received the names Thomas Richard John Long. The rector, the Rev. A. T. Faber, officiated, and the sponsors were Lady Montague of Beaulieu, Lady Middleton, Lord Southampton and Colonel J. G. Lowther, D.S.O. Among the relatives and friends present at the ceremony were Lord and Lady Gisborough (grand-parents), Lady Southampton, the Hon. Charles and Mrs. FitzRoy and Lady Wilson-Todd.

Rosamond Viscountess Ridley has arrived in Ireland for a stay of three weeks. Mr. H. Daly Sandford has arrived in Dublin from London for the Horse Show.

Social doings are accumulating for Horse Show Week, and there will be three outstanding balls for visitors to Dublin. To-night the always popular grand subscription ball in aid of Queen Victoria's Jubilee Nurses (Irish Branch) will be attended by the United States Minister and the Secretary of the United States Legation, and the Hon. Mrs. Barry will bring in her party the Hon. Lady Bailey and Mrs. Lynn, fresh from flying over in their "Moths." The racing world will muster strong on Wednesday at the grand gala ball at the Metropole, as it is in aid of the Cottage Hospital, Drogheda, as well as Mercer's Hospital. On Friday a great Irish welcome will be given at the British Legion International Dance to the well-known Baroness de la Grange, who mothered many an Irish soldier in France during the European War, 1914-1918.

The marriage arranged between Mr. J. Lionel Richardson, of Prospect House, Waterford, and Miss Eileen M. Clibborn, of Silverspring, Clonmel, will not take place.

Sir William Taylor has left town until 21st August.

Dr. Maurice R. J. Hayes has returned to 35 Upper Fitzwilliam street.

Dr. Walter C. Stevenson has returned to 60 Lower Baggot street.

Doctor Gibbon FitzGibbon has left 6 Fitzwilliam square for four weeks.

Dr. Herbert Byrne has returned to 17 Merrion square.

Dr. J. C. O'Carroll has left 21 Westland Row for some weeks.

Dr. Elizabeth Budd has left 34 Dartmouth road for four weeks.

Dr. E. Fannin has left Sliema, Sutton, for three weeks.

Dr. E. P. Eustace has returned to 30 Parnell square.

Mr. W. Stewart has left 34 Upper Fitzwilliam street until the end of August.

Irish Distressed Ladies' Fund.—Be sure to visit our Stand at Horse Show, Main Hall Annexe, No. 80, for Dainty Souvenirs.

Beautiful Coats in all the newest materials and colourings for Autumn are to be seen in great variety at Switzers, Grafton street, and in their Fur Department they are also showing Coats in the most fashionable Furs at exceedingly moderate prices.

Daily this week and next, Miss Knight, one of Eleanor Adair's personally trained staff from London, will be at Switzers Hair-dressing Salons to give free advice on beauty culture, and also skilled treatment for the skin, hair and eyes.

New Autumn Goods in all Departments.—W. Holmes, Dublin, Ltd., 69, 70, 71 South Great George's street.

Watches, Clocks and Jewellery Repaired by skilful workmen.—Chancellor, 7 Grafton st.

Lunch and Dine in New Restaurant, Royal Hibernian Hotel. Open on Sunday.

Beautiful Ballroom Shoes just received at Stephens and Bourke's, 26 Stephen's Green.

Some original drawings by Henry Alken now on view.—Combridge, Grafton street.

The Shamrock Industry are showing some very interesting chairs at their stand, No. 91, in the Annexe, Ballsbridge, during Horse Show week.

Horse Show.—A smart selection of Autumn Millinery at Miss Flynn's, 5 Nassau street.

Antiques — Furniture, Pictures, China, Waterford Glass, Old Silver, and valuable Curios. Inspection cordially invited.—Henry Naylor, Fine Art Galleries, 8 Upper Liffey street. 'Phone 3929.

Crock of Gold—Tailored Costumes, Coats, Hats, Scarves, etc., in handwoven, vegetable-dyed materials. Stand 86, Main (Annexe) Hall.

New Models for Horse Show week. Dainty Dance Frocks in georgette and lace from 4½ gns.—Slyne and Co., Ltd., 71 Grafton street.

PASSENGERS ON ROYAL MAIL STEAMERS.
Arrivals—Miss E. M. Crampton, Victor B. Gilbert, R. P. Smith, Norman Holmes, Dr. Charles Boland, J. Graves-Clayton, Miss Viola O'Connor, H. Meade, Captain D. Russell Maguire, Mr. and Mrs. E. L. Cuthbert, G. B. Radcliffe.
Departures—H. T. Hanna, R. P. J. Hanna, Mr. and Mrs. W. Weatherston Watkins, Mr. and Mrs. W. P. Trent, junior; Professor W. P. Trent, Mr. and Mrs. J. Graves Clayton and family, J. Brighton-Brown, Dr. and Mrs. C. Murray, the Right Hon. James MacMahon, P.C., the Rev. W. L. Gben and party, the Rev. W. R. Budd, Mr. and Mrs. T. St. J. Bagnall, Mr. J. Kinnane, Captain M. J. O'Reilly.
PASSENGERS BY THE B. AND I. LINE, VIA LIVERPOOL.
Departures—Sir William Taylor, Mr. and Mrs. T. Parker, W. J. Hogan, F. Rowill, R. Kerr, the Rev. and Mrs. G. J. Walsh, C. Carroll, Miss E. Meagher, R. Radcliffe, T. Rea, T. White, F. L. Dale, J. McKeever, J. McNally.

At McBirney's—First display of Early Autumn Fashions this week.

The Mansfield Sisters are showing their New Autumn Tweed Coats, plain and fur-trimmed, from 4 guineas.—28 Wicklow street.

Mr. Allardyce will execute orders for Habits during August.—Mumford, 18 Suffolk street.

Costumes, Coats, etc., for smart Autumn wear at moderate prices. Furs at summer prices.—Mumford, 18 Suffolk street, Dublin.

Sportswear for Women of Refinement at Marleen's Salon, 114 Stephen's Green, W., near College of Surgeons. Note—First Floor.

Irish-made Furniture, Donegal Carpets.—Millar and Beatty, Lt

TRADE WITHIN THE EMPIRE.

MR. BALDWIN ON THE NEED OF DEVELOPMENT.

PUBLICITY AND RESEARCH.

VALUABLE RESULTS ACHIEVED ALREADY.

MR. STANLEY BALDWIN in a speech at Montreal yesterday spoke of the importance of developing trade within the Empire and of the steps that have been taken with that object.

He had no doubt, he said, that the word "British" on goods had acquired a real sales value and that in time the practice of asking for Empire goods would become ingrained in the people.

EMPIRE TRADE.

PUBLICITY AND RESEARCH.

FROM REUTER'S CORRESPONDENT.

MONTREAL, Monday.

Mr. Baldwin was entertained to lunch at the Canadian Club here to-day. He dealt with the ways and means of developing Empire trade.

Speaking of the Empire Marketing Board, he said that the mysterious arts of the novel craft of publicity were being made to create a consciousness of the obligations of Empire and of the obligation of every individual to his fellow-subjects across the seas. The first step was to create an atmosphere of scientific co-operation between Canada and Great Britain.

"The fact that you have a hen that will lay ten times its own weight in eggs in a year," he declared, amid laughter, "is of interest to any country so devoted to bacon and eggs as my native land."

RESEARCH.

The British Cabinet Committee on Civil Research had a body of scientists experimenting in the detection of minerals below the earth's surface, without the painful necessity of digging and boring a hole. Those methods were revolutionising mineral prospecting. Furthermore co-operation between British and Canadian fisheries' experts have led to advantageous pooling of knowledge.

The Empire Marketing Board worked in close co-operation with the Cabinet Committee of Civil Research, with all departments of the home Government concerned in research, and with corresponding bodies overseas. Very considerable sums of money which had been voted by the Parliament in Westminster were being devoted partly to a campaign of publicity intended to stimulate public demand for Empire products, and partly to schemes for the promotion of scientific research and economic investigation.

A SALES VALUE.

Reiterating that the creation of "atmosphere" was the first step, Mr. Baldwin said that he had little doubt that the leaven had begun its work. The name "British" on goods had acquired a real sales value, and it was only a question of time before the practice of first asking for Empire goods became engrained in the nation, which, whatever its other shortcomings, had never been accused of any lack of tenacity when once it firmly had hold of an idea.

He believed that one-tenth of the world's crops were raised by man to be eaten by insects. That gave an idea of the true value of the labours of scientists against insect pests. The problem of controlling and checking the tremendous wastage was of special urgency to the British Empire; for pests had proved themselves bold and successful immigrants.

He told his audience that a parasite zoo has been set up in Surrey for the purpose of breeding parasites which kept down the natural increases of insects.

Great Britain had forty million consumers and was recovering her position. She sold about half her manufactured products to the Dominions, which were incomparably her best market. The Dominions' purchases of Great Britain's manufactures helped Great Britain to buy the Dominions' primary products.

NOT DECADENT.

"I have not," said Mr. Baldwin, "been in Canada long enough to know what you think about Great Britain, but if anybody tells you, or you read anywhere, that Great Britain is decadent in any way, that is the biggest mistake in the world.

"We have our difficulties, and I do not minimise them, but there has never been a time when she shouldered her burdens more manfully or has been more determined to progress than to-day.

"There is no doubt that the next half century ahead of all of us will be momentous in the history of the world. Problems are going to be extraordinarily difficult, and they will be made difficult by the rapid advance of science that is bringing together the peoples closer than ever in the past, and causing the old civilisations to impinge directly on those that have not their civilisation and culture in a way that has not happened before.

"That brings me to this, and it is a subject on which I feel most strongly, speaking as an Englishman with experience of England alone. There has always been in England a tradition of public service, and though I have been in public life many years, and have always been interested in it, I have never known such interest in public life taken by our people as since the war. There is recognition that the problems of this age will demand the best brains, the highest courage and the coolest courage."

He expressed the opinion that the best stamp of young men were entering British public life; many of them were sacrificing the prospects of making large incomes and their leisure.

"These," he continued, "are being largely recruited from the men who went straight from school to the harder school of war, where they, boys themselves, got the idea of the brotherhood and fellowship of man.

A HARD SCHOOL.

"Public life in England is a hard school. There is no money in it, and sometimes there is a certain amount of honour. There are a great many kicks, and you always end in disaster. You are always liable to be fired out without notice and without a pension, but you do have the satisfaction of doing a

(Continued at Foot of Next Column.)

THE PRINCES' VISIT.

A GREAT WELCOME IN MONTREAL.

FROM REUTER'S CORRESPONDENT.

MONTREAL, Monday.

After yesterday's rest the Prince of Wales, Prince George, and Mr. Baldwin embarked on the full programme of their single day's stay at Montreal this morning. The celebrations, for which the city is gaily beflagged, opened with a civic reception, to which the Princes and Mr. and Mrs. Baldwin were escorted by Canadian dragoons, with a guard of honour composed of Canadian Grenadiers, of which the Prince of Wales is Colonel-in-Chief.

The distinguished visitors were escorted to the dais in the *Salle d'Honneur* of the City Hall, where Mr. Mederic Martin, the Mayor of Montreal, presented to them addresses of welcome in French and English.

THE PRINCE'S REPLY.

The Prince of Wales, replying to the address of welcome, said:—"The greetings and good wishes of the citizens of Montreal have been conveyed to my brother and myself on our way through your streets, and in the words we have just heard, in a manner we shall long remember.

"It is a pleasure to be again in Montreal, where I have been so warmly welcomed on a previous occasion, and I hope that it will not be long before I again visit this hospitable city."

THE MIGHTY ST. LAWRENCE.

Mr. Baldwin, replying to the address of welcome, told of his emotion on entering the mighty St. Lawrence waterway which in the past had seen "a mighty procession from Europe of sailors, soldiers, priests and traders, the best of the valiant sons of Brittany and Devon.

"You have a tradition of courage and enterprise, loyalty and piety to live up to and to encourage you and your children and your children's children," he declared. "There is no fairer hope from England than that, true to these traditions, Montreal may become the mightiest city on this mighty river, a great centre of one of the greatest nations in the world."

Mr. Baldwin's brief reply evidently created a great impression on his hearers.

PREMIER LUNCHES IN HIS SHIRT SLEEVES.

Mr. Baldwin was the guest of the Canadian Club at luncheon, and he set a democratic and common-sense example, which was enthusiastically followed by the audience of distinguished guests, when he took off his coat and hung it over the back of the chair. In this way he was able to lunch and address his audience in comfort.

It was a sultry day, and the perspiring guests cheered the British Prime Minister's thoughtful initiative.

This afternoon the Princes went to Laval Sur Le Lac to play golf. Mr. Baldwin, after addressing the Canadian Club, made a tour of the city. In the late afternoon the Princes and Mr. Baldwin attended a garden party given by Senator W. L. Macdougald.

The day closed with a dinner to the gentlemen of the party, given by Mr. E. W. Beatty, the President of the Canadian Pacific Railway.

A REAL HOLIDAY.

The Prince of Wales and Prince George are planning to have a real Canadian holiday after bidding farewell to Mr. Baldwin and his party at Banff. They intend to spend two or three weeks at the Prince of Wales's Alberta ranch in the foothills of the Rockies, where they will be completely cut off from formalities. Excellent fishing streams abound in the neighbourhood.

After that they will probably go to the Pacific coast and will visit Vancouver and Victoria.

TUNNEY-DEMPSEY FIGHT.

FROM REUTER'S CORRESPONDENT.

CHICAGO, Monday.

After the Board of Control had voted allowing the Tunney-Dempsey fight to be staged on the Soldiers' Field here on September 15, Mr. Tex Rickard announced that the big fight would be held there either on the 15th, or, in the event of rain, on the next night.

Mr. Rickard will pay 100,000 dollars for the use of the field, and will also pay for the erection of the stands, etc.

(Continued from previous column.)

man's job, and if anybody doubts that let him try my job for a week."

In Canada he believed that the brightest bit of statesmanship in the years to come would be found in the reconciliation of agriculture and industry, and in the bringing together of East, West and Central Canada. He believed that Central Canada typified the finest civilisations in Europe, those of France and England, which had warred against each other for centuries, but had always been in the van of progress.

"That kind of civilisation," Mr. Baldwin added, "never gets too much diluted. Do not be in too much of a hurry to get wealth, but remember that the quality of a nation is more important than its quantity. Time is on your side, and you have a thousand years in which to develop this Continent. You may some day be the greatest nation in the world, but let you foundations go deeply, and when, in the long future, your nation has attained the position I pray God it may attain, all the peoples of the world will regard you with respect and affection, and maybe she will still typify in the highest degree that magnificent civilisation in which her roots were first planted centuries ago in Europe."

Mr. Baldwin's concluding words were greeted with tremendous applause.

TUNNELLING INTO A BANK.

ROBBERS' PLOT FOILED BY POLICE.

FROM OUR OWN CORRESPONDENT.

WARSAW, Monday.

During the past week the local police frustrated a daring plot by a gang of criminals to gain entrance to the State Engraving Institute, where all bills of the Bank of Poland are printed.

The criminals were arrested when they were about to finish digging an underground passage leading to the institute. The passage, 25 metres long, was equipped with the most modern technical devices. It was floored, wired for electric lights, and an air pump had been installed for ventilation. It led to a spot under the vaults, where the bank notes are printed daily.

At the time of the arrests the vaults contained a sum of six million zlotys in bills. The gang numbered six. One man was mortally wounded when he tried to resist the police.

PUBLICANS' BALLOT CONCLUDED.

PIQUANT RESULT POSSIBLE

The plebiscite of the members of the Dublin licensed trade's organisation to decide officially on what shall be the retail price of Guinness's stout in the metropolitan area was concluded yesterday.

No official information on the subject was available, but it is stated that the ballot was fairly exhaustive. Voting papers were sent to those who have been selling below the shilling per pint and eightpence per bottle prices as well as to the traders who so far have kept up the full charges.

An *Irish Times* representative was informed that in this connection a piquant situation may arise. It is thought that some of those whose retail prices have been less than those fixed by the Association may vote for the maintenance in the latter prices, although they themselves do not intend to observe them.

THE PROVOST OF TRINITY COLLEGE.

The following bulletins were issued from the Provost's House, Trinity College, Dublin, yesterday:—

9 A.M.—The Provost had only a fair night. His general condition remains unchanged.

11 P.M.—There is some general improvement, and the Provost has had a restful day.

J. SPEARES.

TWO BY-ELECTIONS.

CO. DUBLIN AND SOUTH CITY DIVISION.

BY OUR POLITICAL CORRESPONDENT.

The writs for the by-elections in County Dublin and Dublin South City, rendered necessary by the murder of Mr. Kevin O'Higgins and the death of Madame Markiewicz, will be moved in the Dáil to-day.

None of the parties has so far declared its intention in regard to contesting the vacancies, but the names of several ex-members of the Government Party in the Dáil have been mentioned as possible candidates.

It is fairly certain that the Labour Party will fight both seats, but no candidate, I gather, has been so far chosen.

SHOTS FIRED AT CIVIC GUARD.

COUNTY CORK OUTRAGE.

Our Cork Correspondent states that last evening at Grenagh, about twelve miles from Cork City, shots were fired at a Civic Guard named O'Donnell, who was on duty there. The Guard was uninjured. His assailant escaped through a wood.

VENETIAN SCENES ON THE LIFFEY.

DUBLIN ILLUMINATIONS FOR CIVIC WEEK.

A picturesque edifice, erected on O'Connell Bridge, illuminated at night by thousands of coloured lights; music in the parks; boats lit up by fancy lanterns on the river; a historical pageant, and a military tattoo are to be some of the attractions in Dublin during Civic Week (September 17th-25th). Concerts, dances, and cabaret shows are also being arranged, ending on Friday evening with a historical costume ball in the Mansion House.

MRS. ELLIOTT LYNN'S VICTORY.

GROSVENOR CHALLENGE CUP.

Mrs. Elliott Lynn won the women pilots' race on a D.H. "Moth" yesterday, beating Lady Bailey by a few yards, and she easily won the Grosvenor Challenge Cup, the principal race of the day, with the Master of Semphill second.

FOXHUNT IN LONDON STREETS.

RAPID RUN TO EARTH AND KILL.

No red-coated huntsmen or eager hounds enjoyed the thrills of the chase at an impromptu meet at Muswell Hill, North London, yesterday. Only those people who happened to be on the spot when Reynard was seen going away were able to start in full cry and enjoy the excitement. It was only a brief run, however, for the fox went to earth in a chicken-run in a contractor's yard, and there was a kill.

Some people who lived in a Muswell Hill street rubbed their eyes when they saw a young fox, and while they did so he bolted. The crowd started in pursuit with any odds against them. After a chase up and down side streets the fox turned into the yard of Mr. Copsey, a contractor, of Alexandra road, where he had previously visited the chicken-run to some purpose.

Hearing a commotion in the yard, Mr. Copsey went out, and learning that a fox had hidden in the run he got a shotgun and killed it.

Mr. Copsey stated on Sunday that he found two fowls lying dead outside the run, but the possibility that a fox had been responsible never entered his mind

HORSE SHOW WEEK.

MORE "RECORDS" EXPECTED.

MANY VISITORS.

U.S. MINISTER TO SEE SHOW TO-DAY.

Given good weather conditions, the success of the Royal Dublin Society's annual Horse Show, which opens at Ballsbridge to-day, is assured.

The entries are larger than those of last year in all sections except that for "made" hunters five years old and upwards. This was to be expected in view of the demand which has been experienced for well-trained hunters during the past season.

Young horses suitable for hunters show a gratifying increase, and there is also a much larger entry of riding cobs and ponies. This may be taken as an indication that the depleted ranks of the "made" hunters will be satisfactorily filled.

At 6.30 a.m. yesterday the last of the special horse trains reached the Show grounds siding, and the animals were at once conveyed to their stalls. Every horse on the premises has been subjected to veterinary inspection, and a clean bill of health has been declared for all.

The Belgian military horses, intended for the International Jumping Competition, reached their destination yesterday, and were stabled in their new quarters in the Bloodstock Paddock. The foreign officers have all expressed their delight with the reception accorded to them, and with the hospitality of Lord and Lady Ardee, Lord and Lady Powerscourt, and others. They were impressed by the natural beauties of Powerscourt Demesne, of which they said they would carry back happy recollections.

MORE VISITORS THAN AT ANY POST-WAR SHOW.

Mr. Edward Bohane, Director of the Royal Dublin Society, when seen by an *Irish Times* representative yesterday, stated that, from the continuous inquiries received during the day, he was satisfied that we had had a greater percentage of cross-Channel and overseas visitors in Dublin than had been here in any year since the war. Many of these had intimated their intention of remaining in Ireland for a week or two following the Show, and with that object have brought over their motor cars.

One of the judges of harness, when visiting the showyard yesterday, told Mr. Bohane that societies all over the world could take a lesson from the Dublin Society at Ballsbridge. Some Americans, after speaking of the size of certain "fairs" or "agricultural expositions" in their own country, declared that they had not thought it possible for Ireland to produce such a wonderful setting. A native of Argentina said that they thought that in Buenos Ayres they had the last word in showyards, but he took off his hat to Ballsbridge. What impressed them most was the splendid view of the jumping enclosure from the new Anglesea Stand, together with the wonderful vista beyond.

On the course in the jumping enclosure special covers have been used to protect the banks, which are now in perfect order. Exhibitors generally are delighted with the greatly improved facilities in the Veterinary Paddock. The reorganisation during the winter of this paddock, which had been in an unsatisfactory condition for some years, has enabled the Royal Dublin Society to provide for the first time a really good grass paddock. This will be largely used in connection with sales, of which, by the way, a number took place yesterday. In this direction Americans have been busy. There are also buyers present from Great Britain, Germany, Switzerland and France, so that, with some home competition, business during the week should be brisk.

OTHER IMPROVEMENTS.

With the renovation which it has undergone and the additional accommodation provided, the Bloodstock Sales Paddock was never seen to more advantage than at present. The auction mart is now so arranged that the auctioneer's voice can be heard without any distraction, and there is every arrangement for the comfort of visitors. There are now to be found here 250 loose boxes, exclusive of the special military stables.

A thousand motor cars can be safely stored in the Society's garage, accommodation in this respect having been largely extended.

At 2 p.m. to-day the Royal Dublin Society will officially welcome Mr. Sterling, the United States Minister, who has expressed his intention of visiting the Show.

What must be done to establish further "records" in the history of the Ballsbridge Horse Show may be gleaned from the fact that last year three "records" were established at the bloodstock sales—the amount received was 85,912 guineas, or 11,455 guineas more than the previous year's total; the average price was the best in the history of these sales, and a sum of 2,000 guineas was obtained for a yearling.

The attendance for the four days last year was 93,591, made up as follows, as compared with that of preceding years:—

Day	1926	1925	1924	1923	1922
First ...	10,708	7,959	7,241	6,229	5,879
Second ...	21,355	19,508	16,746	16,907	6,668
Third ...	27,395	26,922	22,755	19,299	15,540
Fourth ...	34,133	12,742	12,284	9,557	7,270
Total ...	93,591	67,129	58,966	51,932	37,352

The entries compare as follow:—

Stallions, yearlings and brood mares:—

1927.	1926.	1925.	1924.	1923.
127	123	153	150	135

"Made" hunters, five years old and upwards:—

1927.	1926.	1925.	1924.	1923.
393	444	435	460	448

Young horses suitable for hunters:—

1927.	1926.	1925.	1924.	1923.
201	176	126	101	101

Riding cobs and ponies:—

1927.	1926.	1925.	1924.	1923.
146	102	82	88	75

Harness horses:—

1927.	1926.	1925.	1924.	1923.
88	85	115	95	100

Totals:—

1927.	1926.	1925.	1924.	1923.
955	930	916	892	862

Amongst the 750 passengers who arrived at Kingstown last evening by the L.M.S. mail boat were many Americans, who are visiting Dublin for the Horse Show. Six hundred and seventy passengers came by the morning boat and 540 travelled by the outward boat.

[List of visitors and the programme of the Show will be found on Page 10.]

TEN MINERS ENTOMBED.

TWO DEAD.

RESCUE SCENES AFTER EXPLOSION.

SHORTLY after 5 o'clock last evening ten men were entombed in a new shaft at Cardowan Colliery Steps, near Glasgow, belonging to James Dunlop and Co., Clyde Ironworks.

The men were sinking a new shaft when an explosion occurred, and a large quantity of material was thrown down the shaft.

One man who was attending to a pump on the surface was thrown some distance by the concussion, and is now in the Royal Infirmary. He is not seriously injured.

After rescue parties had been at work for seven hours they located the ten entombed men, but two were dead. The other eight were seriously injured.

The two dead men were:—
John Kilpatrick (Shettleston) and
Morris McBride (Glasgow).

The injured are:—
Stephen and William Ferguson (brothers),
Charles Slavin,
George Jackson,
Michael Conroy,
Bernard Milligan,
Bernard McAleer, and
Peter Wilson.

All the injured were removed to the Royal Infirmary, Glasgow, suffering from severe burns and injuries.

One of the rescuers said that the explosion was like a shot from a cannon and could be heard for miles around.

There was nine feet of water in the pit, and the two dead men were hauled out from the bottom.

About two thousand people congregated round the pit-head.

PITHEAD SCENES.

DANGEROUS RESCUE WORK.

Huge crowds visited the pithead, and among the officials in attendance were the Chairman and Secretary of the colliery company; Mr. Johnstone, the Manager; Mr. Stoker, Inspector of Mines; Mr. Robinson, Assistant Inspector, and Mr. Keith, Chief Constable of Lanarkshire.

The Secretary of the company stated that the shaft had been sunk to a depth of 240 fathoms. A seam of coal had been passed through, but it was deemed advisable to sink still further.

Three shafts were in operation throughout the twenty-four hours. There was a squad of ten at the bottom, while others were employed at pumps working from a scaffold about two-thirds down.

SEVERE EXPLOSION.

All the men used safety lamps, and the cause of the explosion is as yet unknown. So fierce was the explosion at the bottom of the shaft that the two men on the scaffolding were blown off their feet, but they had a lucky escape, only one being slightly injured. They were speedily brought to the surface and attended to.

The lower portion of the shaft was seriously damaged, and it was deemed expedient to try an entrance from No. 1 shaft.

VOICES HEARD.

Three men at once descended, and were able to get within a comparatively short distance of the entombed men, and could hear voices, but the rescue party were unable to make out what was shouted on the other side of the *débris*.

A large squad of voluntary workers rushed to the scene, and, under the direction of experts, they set about hand-winding, and lowered a second rescue party in an improvised "basket." The ordinary winding was still in order, but it was considered too risky, as loose *débris* might be dislodged and thrown on top of the entombed men.

RESCUE WORK.

Later it was learned that a number of the workers at the bottom had got into the kettle. It was then feared that the accumulation of water might reach them, and it was decided to risk raising the kettle some four feet.

This was done cautiously by the voluntary winders at the top. Soon after the rescue party heard voices shouting "Bell away," the ordinary request of a miner to keep on winding.

Under the circumstances this was still considered dangerous, and the rescue party at ten o'clock were investigating the lower portion of the shaft to ascertain whether it would be safe to risk raising the entombed men still higher.

The ten men entombed were engaged by the contractors who are carrying out the work of sinking the shaft.

TWO AIRMEN KILLED.

MACHINE'S SPINNING DIVE TO EARTH.

Pilot Officer A. G. Boon, who, with Leading Aircraftsman Vincent, of the 13th Army Co-operation Squadron, was killed in a crash at Farnborough, Hampshire, yesterday, was a Shropshire man.

They were flying a Bristol fighter machine, when it was seen to spin from a height of nearly 500 feet. The machine was wrecked. The pilot was killed outright, and Vincent died soon after removal from the wreckage.

The machine was flying with five others when the accident occurred.

[Note.—This makes 39 deaths in Royal Air Force accidents this year.]

AEROPLANE STRIKES A HUT.

Some members of the Auxiliary Air Force undergoing training at Leuchars, Fifeshire, had a narrow escape from serious injury yesterday. An aeroplane, when trying to land in the aerodrome, struck a telephone post, wrecking the wires, and then, turning round, smashed into the headquarters.

Flight Lieutenant Money (Pay Officer) and Flight Lieutenant Bromley (Medical Officer) were in the hut, the wall of which fell upon them and rendered them unconscious. Neither, however, received serious injuries.

Flight Lieutenant Wimble, who was piloting the machine, was badly cut about the head, and was removed to Edinburgh.

Air Marshal Sir Hugh Trenchard, Chief of the Air Staff, who is on a visit of inspection at Leuchars, was on the scene at the time of the mishap. The telephone service between Dundee and St. Andrews was completely disorganised during the day, about thirty wires having being torn down.

LATE NEWS.

GENEVA CRISIS.

BIG SCHEME NEVER STUDIED.

FROM "THE TIMES" CORRESPONDENT.

GENEVA, Monday.

The plenary session of the Naval Limitation Conference has been fixed for Thursday. In view of the events of the last twenty-four hours it would be affectation to pretend that there is much prospect of the Conference surviving that meeting.

It is now chiefly a question of tactics as to how the end is to be compassed, and in view of the fact that this is to serve the purposes of domestic politics in the United States the concluding stage is invested with fascinating, if distasteful, interest.

JAPANESE OFFER.

A meeting of the British Empire delegation was held this morning, and subsequently Admiral Saito paid a visit to Mr. Bridgeman. It is reported that he proposed intervention by the Japanese delegation for the purpose of composing the differences which have arisen. But it appears that the Japanese delegation, after exploiting the situation at a special meeting, had no definite proposal to offer that had a chance of acceptance. Indeed, it seems very unlikely that it would have been welcomed.

There is good ground for believing that the last British scheme was never seriously studied by the United States delegation, and that the decision to drive the Conference to the edge of the abyss was taken before it could even have been properly looked at.

The reply of the United States delegation is ready, and it has been submitted to Washington for confirmation, and it is understood that the Washington comments were in the direction of making it stiffer in tone.

THE POLITICAL CLAUSE.

If confirmation were wanted of the attitude of the United States authorities towards agreement in any form it is forthcoming in the draft political clause, which I included in my despatch last night. Drawn up about a fortnight ago at the wish of the United States delegation, it had been laid aside after being wholeheartedly condemned by both the British and Japanese legal representatives.

Yesterday it was produced by the United States delegation anew and issued as an official *communiqué*.

Behind its legal phraseology it cynically opens the door to the worst abuses of naval competition, besides producing an atmosphere of suspicion and secret building for the period of four years to the revision of the Washington Treaty. As a document destined to form part of a naval limitation proposal it must be unique. One can only conclude that the purpose for which it is brought forward at the present juncture is to obscure the issues upon which the Conference decides to break up.

Therefore, it is well to bear in mind that the question upon which the Conference actually does come to grief, which it must do short of an eleventh-hour miracle, is the failure of the United States delegation, doubtless acting under direction, to fulfil President Coolidge's undertaking to consider the special needs of the other two nations, and its insistence upon their reducing their navies, not to a position of parity and proportion, but to the level of an American predominance at the cheapest figure.

UNITED STATES PRESS CAMPAIGN.

Echoes of the Press campaign in America, said to have been the most intensive ever known, have floated to the Conference here, and they leave little doubt in the minds of the other delegations as to the ultimate outcome. The United States, with a vast financial surplus and a large section of the public swung to the side of the "Big Navy" movement, will grant the money and build the ships.

The effect on the other nations, with the spectacle before them of the three greatest naval Powers separating on such terms, will, it is thought, prove fatal to the cause of world disarmament—the very cause according to President Coolidge's message that the Conference was called to serve.

FRENCH ACTION AT TIENTSIN.

CARPET TAX BUREAU CLEARED.

FROM "THE TIMES" CORRESPONDENT.

TIENTSIN, Monday.

In pursuance of instructions from the French Minister at Peking, French municipal police this morning visited the Customs branch of the Bank of Communications, where the Tuchuns' Carpet Tax Bureau had been established, and ordered out all the Carpet Tax officials, including the British Adviser, Mr. Galvin. They removed the tax notices, obliterating all traces of the illegal tax, sent Mr. Galvin to the British Concession, escorted the Chinese tax collectors to Chinese territory, and ordered them not to return to the French Concession. The French Minister had ordered troops to support the police if necessary, but the officials left without resistance.

The French action is based on a municipal regulation forbidding the collection of taxes in the French Concession, except on the Municipal Council's authority or by Treaty right—for example, the Maritime Customs. The French action is enthusiastically applauded both by the foreign and Chinese commercial communities, who are suffering from the Tupan's arbitrary extortions. It is not expected that the Tupan will persist in attempting to enforce the tax, but, doubtless, there will be the usual protest that Chinese sovereignty has been infringed.

The British community see in this action of the French a strong argument against any extension of Chinese authority in the British Concession, and suggest that the illegal levies at Shanghai and elsewhere may be abolished similarly.

OTTOMAN DEBT.

AN AGREEMENT REACHED.

FROM "THE TIMES" CORRESPONDENT.

CONSTANTINOPLE, Sunday.

I learn officially that an agreement has been reached on the question of the Ottoman debt, and that the service of the coupons will now be resumed. The exact conditions of the agreement are not known at present, but it is believed that Turkey will pay approximately 20,000,000 Turkish pounds (£2,000,000) annually for the first few years. This figure, however, will gradually increase.

TO PEDAL ACROSS THE ATLANTIC.

TWO MEN IN A BOAT LIKE A BABY SUBMARINE.

Two Lancashire men, Edward Tierney, aged 30, of Salford, Manchester, and Dick Hayman, aged 23, of Swinton, hope to set sail from Dover next Monday in an attempt to cross the Atlantic in "Carrie," the smallest boat in which the feat has been attempted.

The "Carrie" is twelve feet long, five feet deep, and three feet across the beam. She weighs a ton and draws only two feet of water. In appearance she is not unlike a baby submarine. Entry can be made only through a small square hole in the top, and in a high sea this hole can be closed with a tiny conning tower. Only one man will be able to look out, or even sit up, at a time. The other will have to lie down as well as he can.

WINDMILL AND PEDALS TO DRIVE BOAT.

The "Carrie" can be propelled in three different ways. Reliance will be placed mainly on the wind, which will be caught in a small windmill, so constructed that it can be set to catch the breeze from any quarter and drive the screw. If there is no wind one of the navigators will drive the screw by means of foot pedals. By a clever contrivance, these pedals can be lifted and worked by hand when the feet are tired.

Neither of the men has had any real experience of navigation, but Tierney, who has been four times round the world as a ship's steward, will set the course, aided by a chronometer and a compass.

Until Thursday last the two men were strangers to each other. On that day Hayman answered an advertisement asking for a volunteer, and decided, a few hours later, to go.

HOPE TO MAKE CROSSING IN FORTY DAYS.

Hayman, in an interview yesterday, said that they hoped to make the crossing in forty days, the period for which they would provide themselves with food and water. They intended to exhibit the ship when they reached New York.

Hayman and Tierney are single men, and hope to get married on their return.

The London *Evening News* says:—Two young adventurers from Salford, Edward Tierney and Dick Hayman, have invested all their savings, £60, in the boat. She will be taken on Thursday to Dover by motor lorry for the start of the trip.

HUMAN SACRIFICE IN SUMATRA.

SEQUEL TO DISASTER ON LAKE.

FROM OUR OWN CORRESPONDENT.

THE HAGUE, Monday.

An extraordinary occurrence is reported in despatches received here from Batavia to-day. Fifty-six natives, chiefly women, were drowned as the result of a terrible accident on the Lake of Toba, situated in the centre of Sumatra, and there has been a gruesome sequel.

A party of about one hundred people, all Sumatra natives, started out to attend a vocal concert at the Christian Church on the island in the centre of Toba Lake. They all crowded into a large Indian boat of native workmanship, which, when well out from the shore, began to sink, owing, it is believed, to a serious leak in the bottom of the vessel.

The boat gradually disappeared, and the natives were all thrown into the water. Indescribable scenes followed, the native women shrieking and fighting in the water in an endeavour to save their lives. Only forty of the original company were rescued.

SEQUEL—A REVERSION TO PAGANISM.

The disaster is declared to have made such a deep impression on the natives of Sumatra that a large section of the population has renounced Christianity, laying the responsibility for the disaster upon the Christian religion.

In order to satisfy the wrath of the god of the lake, a boy sixteen years of age has been sacrificed by beheading.

The Dutch Indian police have arrested several natives concerned in the human sacrifice.

INDIAN FLOODS.

LATEST ESTIMATE OF DAMAGE.

FROM "THE TIMES" CORRESPONDENT.

BOMBAY, Monday.

Although it is still impossible accurately to estimate the amount of damage to life and property done by the floods in Gujarat and Kathiawar, some details are now available, which show how urgent is the need for relief, which is rapidly being organised.

The Ahmedabad police estimated on Saturday morning that 50,013 houses had collapsed, and that the damage done was over 22 lakhs of rupees (about £165,000). According to an official statement made by the Bombay Legislative Council, which is now sitting at Poona, the Ahmedabad municipality is arranging to raise a loan of ten lakhs (£75,000) for re-building and a relief fund of three laghs (£22,500).

The official statement continues: The collector at Panch Mahal reports much damage to property and crops, and the collector at Kaira, whence very little information is available, also reports great damage, the rainfall in three days being 40 inches. The storm centre appears to have shifted farther north, and fresh breaches of the railways are reported in Kathiawar, Rajputana, and Sind.

DEATH OF NEGRO LEADER.

NEW YORK, Monday.

The death is announced of Dr. J. E. Kwegyir Aggrey, Vice-Principal of the Prince of Wales's College, Achimota, Gold Coast, who is regarded here as one of the leaders of the negro race.—(Reuter.)

TO DAY'S INDEX.

	Page.
LEADING ARTICLES:	
The Horse Show	6
Russia's Pariah Children	6
Sir Harry Johnston	6
Poultry Profits	6
GENERAL:	
Broadcasting Programme	4
Dublin District	4
Future of the Labour Party	4
Horse Show Programme	10
Horse Show Week	7
In the Northern Capital	10
In the Theatres	10
Ireland at the Eisteddfod	5
Mayo County Feis	5
Many Holiday Accidents	3
The August Bank Holiday	3
The Prince in Montreal	7
Ten Miners Entombed	1
Trade Within the Empire	7
To Pedal Across the Atlantic	7
Tunnelling into a Bank	7
U.S. Markets	5
LETTER TO THE EDITOR:	
Mr. de Valera and Mr. Belton	6
FINANCIAL NEWS AND MARKETS	4, 7
SPORTING NEWS	11-13-12

MANY HOLIDAY ACCIDENTS.

FOUR PERSONS KILLED IN IRELAND.

BIG DEATH ROLL IN GREAT BRITAIN.

The week-end and the bank holiday were marked by a number of serious motor accidents in Ireland. Four persons were killed and many were injured.

In Great Britain many persons were injured, some seriously, in accidents during the week-end and yesterday in char-à-banc, motor car and motor cycle accidents. The motor cycle took the largest toll. Deaths resulted as follows:—Flying, 2; motor cycling, 2; mountain climbing, 1; drowning, 1; fall over cliff, 1.

THREE CYCLISTS COLLIDE.

TWO KILLED IN SMASH NEAR BALLYMENA.

A serious motor cycling accident is reported from Ballymena. Late on Sunday night three machines crashed into one another at Currell's Bridge, on the Broughshane road, about a mile from the town. Four men were involved in the accident, and two of them were killed.

The victims were—George Lyttle, motor cycle agent, Ballymena, and Alexander Walshe, of Carnlough. The former, who served in the Ulster Division in the Great War, and was badly wounded, leaves a widow and two children.

From the evidence given at an inquest into the deaths of the two men it appeared that Lyttle and a young man named George Allen, also of Ballymena, went out on a cycle run together, on separate machines, and at Cushendall met another Ballymena man, Arthur McAteer, who conducts a hairdressing establishment at Keane Barracks, Curragh Camp. The three were returning at night, when, at Currell's Bridge, Lyttle, who was leading the way, came into collision with a combination motor cycle, driven by Mr Archibald McKinley, principal of Harphall Public Elementary School, Carnlough, who had Walshe in his side car. McAteer, who who was immediately behind, ran into the machines, but Allen was able to pull up in time.

WITHOUT LIGHTS.

Further evidence showed that the combination cycle was the only machine which showed a light.

Mr. McKinley, who was duly cautioned, stated that it was twilight at the time of the collision. He saw a cyclist approach at a terrific speed on the wrong side of the road; another cyclist appeared on the crown of the bridge, and then came the crash. His machine was turned right round, and he was thrown over the handlebars on to the ground. Just after the sidecar turned on the road the second motor cyclist crashed into the back of it. He accompanied the third cyclist—Allen—on his machine for a doctor.

McAteer said that he had a lamp on his bicycle, but it was barely slighting-up time, and he had not bothered lighting it. Neither Lyttle nor Allen had a light. There was a "rise" on the bridge, and the witness "did not see anything until he was on top of them." He estimated his speed at about 25 miles an hour.

William H. Kirkwood, a tractor engine driver, living at Broughshane, stated that he noticed three motor cyclists passing towards Ballymena, travelling at about 25 miles an hour. He would not consider that quick.

Dr. T. J. Gibson, who attended the injured men, stated that Lyttle died about half an hour after admission to the Waveney Hospital, the cause of death being shock and hemorrhage, following a fracture of the skull. Walsh died about four o'clock yesterday morning from shock and hemorrhage, resulting from a fracture of the skull and a fracture of the left thigh.

The jury returned a verdict in each case in accordance with the medical evidence; and subsequently, the Deputy Coroner (Mr. John Owens), the Foreman of the jury, and Sergeant Benson joined in expressions of sympathy with the bereaved relatives.

RAN INTO LORRY.

DUTCHMAN CYCLIST KILLED NEAR BELFAST.

A motor accident which occurred on the Saintfield road, about three miles beyond the Waterworks at Carryduff, Co. Down, yesterday afternoon, resulted in one man being killed and another seriously injured.

The man killed was a Dutchman named Jan Hoyte Verder, whose address was given as Head Line Buildings, Belfast. The injured man is Thomas Hughes, whose address has not yet been ascertained.

It appears that Verder was driving a motor cycle with Hughes riding pillion, when the machine crashed into a motor lorry. Verder was instantaneously killed, and Hughes sustained serious head injuries. The motor cycle was completely wrecked.

Hughes has been detained for treatment in the Royal Victoria Hospital, Belfast.

TOURING CARS COLLIDE.

FIVE PERSONS INJURED OUTSIDE DERRY.

Five persons were injured when two touring motor cars collided head-on at the "Big Bridge," on the Belfast-Dublin main road, near Newry, last Saturday afternoon. The cars were badly damaged, one being reduced almost to scrap.

A saloon car, driven by Miss Elsie Wilson, of Dublin, who was accompanied by her father and sister May, was going towards Dublin, and had just emerged from under the railway bridge, when the other car, driven by Robert Hudson, Rushbrook, Queenstown, from the Dundalk direction, ran into it, and the force of the impact was so great that the engine of the latter car was broken into fragments.

Mrs. Hudson had a narrow escape from death. Seeing that the collision was unavoidable, she opened the door, and had stepped on to the running board when the crash came. She was flung underneath the heavy car, and the wheels just missed her by a fraction of an inch. She escaped with severe shock and some bruises.

Miss May Wilson got a nasty cut on the leg, and was hurried to Dr. Grant's surgery for treatment. Mr. Wilson and Miss Elsie Wilson received minor injuries, and Mr. Robert Hudson escaped with slight cuts from the flying splinters of the wind-screen.

The saloon car was able to go on to Newry, but a break-down gang had to clear the other car off the road.

'BUS OVERTURNS.

BELFAST PASSENGER AND DRIVER HURT.

A motor 'bus from Donaghadee, driven by Samuel Beattie, 6 Belfast road, Bangor, overturned at the junction of Sheridan Drive and Groomsport road, Bangor, last evening.

One of the passengers, Miss Jean Doggart, 50 Rugby road, Belfast, sustained a cut on the arm, and the conductor of the 'bus, James Stewart, Groomsport, had his finger slightly injured. They were treated in hospital, but were not detained.

The 'bus overturned when the driver was obliged to swerve quickly in order to avoid a van which came round a sharp bend in the road. The 'bus belonged to Mrs. Stewart, Donaghadee.

COUNTY DOWN BOY KILLED.

George Beattie, aged nine years, was killed by a motor car at Ballyfrenis, near Carrowdore, Co. Down, on Sunday evening. He had been playing with a companion, it appears, and suddenly darted in front of an on-coming car. The motorist rushed him in to Donaghadee to Dr. Fitzgerald's surgery, but the boy died on the way.

At the inquest the jury returned a verdict of "Accidental death," attaching no blame to the driver of the motor car.

CYCLIST INJURED IN TYRONE.

While cycling at Lisnarrow, Co. Tyrone, on Sunday evening a young man named J. Sweeney, of Tyrhernaghan, collided with a motor car, receiving severe injuries to the face and hands. After receiving medical treatment he was sent to the Strabane District Hospital. Yesterday it was learned that he was making good progress.

FLUNG THROUGH WINDSCREEN.

Shot through the windscreen of a motor car into the chauffeur's arms as the result of a head-on collision while riding a pedal bicycle at Ballymacoda, Co. Cork, on Sunday evening, a man named Walsh sustained injuries to face, head and hands. The motorist—Mr. Cronin, of Cork—with the assistance of the local Guards, brought him to Youghal for medical attention.

MOTOR COLLISION NEAR LURGAN.

Coming into collision with a small Ford lorry on the Portadown road, near Lurgan, a motor cyclist, David Abraham (21), of Kilnergaw, Lurgan, a foundry worker in Portadown, sustained a broken left leg and serious injury to his left arm. The lorry overturned on the footpath, but the driver escaped without injury. Abraham is in the Lurgan Infirmary at present.

COLLISION AT WHITEABBEY.

Colliding with a motor cycle while riding a bicycle at Whiteabbey on Sunday evening, James Bunn, Bristol street, Belfast, had to be treated in the Mater Hospital for injuries to the forehead, knees and hands.

BELFAST MAN'S DEATH.

George Harris (47), of Lisburn avenue, Belfast, who sustained serious injuries to his back as the result of a motor cycle accident on the Belfast-Ballynahinch road last Wednesday night, died in the Royal Victoria Hospital on Sunday afternoon. Harris was seated in the sidecar of a motor cycle, driven by James Fish (22), Adelaide avenue, Belfast, when the machine skidded and ran through a hedge into a field.

RAILWAYMEN'S ESCAPE.

Alexander Mageean, while working on the County Down Railway at Belfast yesterday, was knocked down by a train that was backing out. He had the presence of mind to lie still, and seven carriages passed over him before the train was pulled up. He received a scalp wound in the fall, but was otherwise unhurt.

MANY ACCIDENTS IN GREAT BRITAIN.

MOTOR TRAFFIC TAKES A HEAVY TOLL.

The Bank holiday season in Great Britain has been darkened by very many accidents of the road and the sea. Many occurred on Saturday and Sunday, and have already been reported. Yesterday added a considerable number.

A naval petty officer was killed in motor cycling from Portsmouth to his home at Botley, Hants.

A girl died in Lowestoft Hospital from injuries received in a head-on motor cycle collision. She was riding pillion.

Mrs. Harriet Patman, aged 42, of Spearman street, Woolwich, was drowned in the River Arun, near Arundel, Sussex. She was one of a char-à-banc party, and while the coach stopped she took off her boots and stockings. She then stepped with her bare feet on some burned paper and went down to the river to wash them. She slipped, fell into the river, and was carried away by the swift tide. Rescue efforts were unavailing, and her body has not been recovered.

MOUNTAIN-CLIMBING TRAGEDY.

Mr. C. D. Frankland, of Leeds, a member of the Fell and Rock Scaling Club, was killed on the Great Gable, Scawfell, on Sunday afternoon.

A seven years old boy fell over a cliff at Lulworth on Saturday and died in Dorset County Hospital.

A Brighton man, aged 61, collapsed in a street in Dover yesterday and died in hospital.

Many persons were injured, some seriously, in char-à-banc, motor car and motor cycle accidents. The motor cycle took the largest toll.

BOATMAN WADES WAIST-DEEP TO RESCUE.

A party of twelve visitors, including half a dozen children, were cut off by the tide while out on the rocks at Flamborough Head, Yorks, yesterday. They had climbed on to a ledge of the cliffs, and were unable to get back to the beach.

Their precarious position was observed, and two boatmen in a cobble went to their assistance. The boat was repeatedly in danger of being swamped among the rocks, and a boatman, J. Cotter, had to wade waist-deep in the water to reach the stranded party and effect their rescue.

SOCIALIST SINGERS.

"SCOTS WHA HAE" AND NEGRO SPIRITUALS.

This week is International Week at the Independent Labour Party's summer school at Scorton, Yorks, and Socialists are in attendance as students from Germany, Holland, Norway and China.

Mr. David Kirkwood, M.P., is chairman of the school, and at a social in honour of the international students opened the proceedings by singing "Scots wha hae" in a style which aroused the foreigners to great enthusiasm. Lady Cynthia Mosley, who is one of the students, made her first public appearance as a singer at a school concert. She sang a group of three negro spirituals. She has a well-trained soprano voice.

BANK HOLIDAY COURTS.

OMAGH SOLICITORS WANT THEM STOPPED.

At Omagh Petty Sessions yesterday Mr. W. E. Orr, solicitor, suggested to the magistrates the desirability of not holding Petty Sessions Courts in future on Bank holidays, stating that it was most inconvenient, not only for the magistrates themselves, but for the members of the legal profession and a large number of others. It happened that a Petty Sessions Court was held on almost every Bank holiday.

Mr. John F. Dickie, solicitor, supported the proposal, and said that it would greatly convenience a great number of people if no Courts would be held on Bank holidays; and Major Gorman, District Inspector, said that the police would be agreeable to any arrangement that might be made.

The Chairman (Mr. Thomas Johnston) said that it had been arranged a year ago not to hold a Court on Bank holiday, but some of the magistrates turned up and were greatly disappointed to find no Court. The magistrates, he said, would quite agreeable to any arrangement that might be made.

HISTORIC IRISH RESIDENCES

Particulars of some historically interesting Irish residences for sale will be found on Page 12.

"TO MY GROCER—A HOUSE."

Because of his kindly consideration of the needs of an old customer, Mr. A. C. Martin, of Lipton, Ltd., Blatchington road, Hove, has been bequeathed an eight-roomed freehold house in Brighton. The customer, Miss L. Solomon, who is believed to have been nearly a hundred when she died last October, had traded with Messrs. Lipton's Hove shop for the whole of the twenty-three years during which Mr. Martin had been in charge. She never knew his right name, however, so she left the house—one of ten comprising her estate—"to my grocer, the manager of Lipton's shop in Blatchington road, Hove."

Interviewed yesterday, Mr. Martin, who has a wife and three children, and has been employed by Lipton's for thirty years, said—"Miss Solomon often told me how she appreciated the little kindnesses and the personal attention I was able to render her in my capacity as manager of the shop. I did very little, however, apart from asking after her health and recommending certain foodstuffs I thought she would like."

The rent from the house will be sufficient to provide Mr. Martin, whose life savings were absorbed by expenses during his three years' war services, with a useful pension.

THE AUGUST BANK HOLIDAY.

WEATHER IN IRELAND MAINLY GOOD.

DISMAL CONDITIONS IN ENGLAND.

The weather forecast for yesterday indicated occasional showers and sunny periods. The sunny periods were stronger early in the day and encouraged faith in the heavens, notwithstanding the bad record of the last two months; but massive clouds, in which were set glorious expanses of blue, gradually grew dark, bringing the first shower before two o'clock. The showers, however, were neither very heavy nor of long duration, and did not spoil enjoyment of the day.

The day was sultry in Dublin, the moderate westerly wind scarcely tempering the heat. Desire for the cooling breeze of the sea was strikingly evident by the continuous stream of people pouring into the railway stations, and there ticket clerks and officials had a strenuous time discharging duties that appeared to be exceptionally heavy, even for an August Bank holiday. The railway services were considerably augmented to meet the rush; so was the tram service, and the demand for accommodation showed that the probable number of travellers had not been over-estimated.

Dublin, consequently, was not the overcrowded city that the thousands of visitors who arrived during the week-end might have suggested. Last August Bank holiday 600 people came over from Holyhead; yesterday that number was increased by 76; while 644 crossed from Kingstown by the morning mail boat, and hundreds availed themselves of the excursion to the Isle of Man.

SPORTS ATTRACTIONS.

The annual regatta at Wicklow attracted big crowds to the "Garden of Ireland." The sands along Marrion and southward were popular haunts, and Howth, Killiney, Portmarnock and other coast resorts all drew eager holiday-makers. Leopardstown Races, always a favourite fixture, were very largely attended, frequent arrivals of special trains bringing full consignments of passengers to the racecourse station.

Those who did not go out of town had a variety of ways of amusing or resting themselves, and a visit to the Phœnix Park showed that this delightful retreat from the noise and bustle of the streets had not lost any of its power of attraction. Here, it may be mentioned, polo is one of the forms of sport that can be thoroughly enjoyed, and during this week the game will have added interest. Two special matches have been arranged by the A.I.P.C. On Thursday evening the (A) Whatnots will meet Hillbrook at 5.30 o'clock, and on Saturday the winners will meet the Yellow Pearls.

The annual junior cricket match between the Leinster and Ulster clubs on the grounds of the Pembroke Club at Sydney Parade provided an attraction for lovers of the game. A number of other cricket matches took place in local venues, and golf competitions were played on the various links near the city. The athletic event of Ireland v. Achilles at Croke Park was another fixture that had its share of spectators, and at night, in addition to the programmes for the theatres and picture houses, there was greyhound racing at Shelbourne Park.

GREAT EXODUS FROM DERRY.

It is generally agreed that the August Bank holiday traffic from Londonderry was never heavier than it was this year. A "record" number of people left the city during the week-end and yesterday. From Saturday morning all the outgoing trains were packed, and yesterday few people were left in the city, where all the places of business were closed.

WET AND COLD ACROSS THE CHANNEL.

DISMAL BANK HOLIDAY AT SEASIDE RESORTS.

The hopes raised by Sunday's delightful weather were not realised for the scores of thousands of bank holiday trippers in Great Britain yesterday. It rained from early morning in London, and generally over the south and along the coast, and at times it poured from a heavy sky with not the tiniest bright patch.

All sport, all outdoor pleasures, all open-air enjoyment suffered an eclipse. Family party picnics in the country were abandoned, the parks and heaths were desolate, the lakes boatless. The city was thronged with joyless visitors, who tried hard to find amusement and attraction. They flocked to the museums, picture galleries, theatres, music halls, and cinemas, while Londoners themselves remained at home with their domestic enjoyments.

It is true that many hardy spirits, bent on certain forms of sport, were not to be deterred. For instance, 20,000 people attended the first greyhound racing matinee at the White City, and an open-air programme of varied sport attracted many to the Crystal Palace. But the attendances at all the historic attractions outside the city were far below those of other August bank holidays.

COLD AND MISERABLE.

The weather was cold, too. The maximum temperature at Kensington Palace was 62 degrees, with 7 millimetres of rain. At Croydon it was only 60 and at Kew 62 degrees. It was a cool day everywhere at the seaside. Blackpool, Colwyn Bay, and Llandudno registered only 57 degrees; Scarborough, Bridlington, and Cleethorpes, 60; Ilkley 58, Margate 64, Ramsgate 63, Bournemouth and Worthing 61, Southsea and Bognor 60.

The first day of the Royal London Yacht Club Regatta at Cowes was one of continuous rain, and only the keenest yachting men and women enjoyed the races.

BROOKLANDS TRACK FLOODED.

Rain poured relentlessly at Sandown Park races. Brooklands motor races were abandoned, the track being under water.

It rained all day at Brighton, and the gates were not opened for cricket at the Oval.

There was a very poor attendance for a holiday fixture at Sandown Park, whereas the Birmingham meeting, which was favoured by fine weather, was attended by a great holiday crowd. The Ripon meeting, too, was largely patronised by the usual and holiday racegoers, and there the weather was brilliant.

WHERE THE SUN SHONE.

The sun shone at Southport and the Hucknall Torkard (Notts) flying meeting was held in ideal weather.

Twenty thousand people watched the cricket at Leeds, eleven thousand at Cardiff and Brighton, ten thousand at Canterbury, eight thousand at Leicester and Bristol, seven thousand at Worcester, and six thousand at Derby. The Manchester greyhound meeting attracted an attendance of ten thousand.

PROSPECTS FOR TO-DAY.

Too late the weather in London showed signs of improvement, and between 8 and 9 p.m. a glorious sunset cast a rosy hue on the wet roadways of almost deserted streets.

The Air Ministry's meteorological office forecasts mixed weather for to-day. "Wind mainly between west and north-west," it says, "mainly fair, but occasional local showers, possibly accompanied by thunder; visibility moderate to good; moderate temperature."

It is interesting to note the variation of sunshine in different parts of the country. The sun shone yesterday at Lerwick, in the Shetland Isles, for 12 hours; the Scilly Isles had 11 hours of sunshine, Blackpool 10.7, and Llandudno 10.3 hours.

There was not a minute's sunshine the whole day at Ramsgate, Deal, Dover, Folkestone, Eastbourne, Worthing, Littlehampton, Bognor, Southsea, Bournemouth and Brighton. Southend saw the sun for six minutes, Margate, Bexhill and Clacton for 12, Felixstowe for 18, and Hastings for 24 minutes.

Even Jersey had only six minutes sunshine. Some of Cornwall's beauty spots were luckier. Bude had 8.6 hours, Penzance 7.3, Newquay 7.0, and Ilfracombe 6.8 hours, while Weymouth, Torquay, Paignton and Weston-super-Mare, all had under two hours' sunshine.

Plymouth, Skegness and Lowestoft had just over an hour's sunshine, Yarmouth 2 hours, and Falmouth nearly 7 hours. Southport, Rhyl, Wallasey, Aberystwyth and Scarborough, all had more than 7.

Felixstowe had the most rain yesterday—19 millimetres. Ramsgate and Deal had 17, while Margate had a rainfall of 16 millimetres.

Rain fell again at nightfall, and this August Bank Holiday ended as dismally as it began.

ITALY AND HER NEIGHBOURS.

STATEMENT BY SIGNOR MUSSOLINI.

FROM REUTER'S CORRESPONDENT.

ROME, Monday.

At a Cabinet meeting to-day Signor Mussolini observed that since the last conference of Ministers nothing that particularly concerned Italy had happened in the international sphere. He added that the settlement of the Yugo-Slav-Albanian dispute by the intervention of four Great Western Powers, including Italy, showed that when these Powers were agreed as regards any particular question nothing could compromise the peace of Europe.

Another event which, while not actually involving Italy, had, nevertheless, given rise to a new campaign against the Fascist *régime*, was the Vienna rioting. The recent rumours regarding Italy's attitude were so absurd that it was unnecessary to deny them. The Fascist Government never had any intention of interfering with Austria's internal affairs, and the Italian Minister in Vienna had made no *démarche* of any kind, neither had there been any concentration of troops on the Austrian frontier.

AUSTRIAN PROBLEM.

The Vienna disturbances had once more brought into prominence the problem of Austria's existence as an independent State. The ancient thesis of a Danubian Confederation and of a union with Germany had been dug up again. It was clear that neither of these theses was compatible with the Peace Treaties, and it was especially clear that the union of Austria with Germany would make a tremendous difference to the political map of Europe as established by the Treaties of Versailles and of Saint Germain. Italy would not modify her attitude on this matter.

Signor Mussolini then referred to the Geneva Disarmament Conference, which, he said, was being followed with keen interest by politicians throughout the world. Italy had sent two experts to attend the Conference.

The Prime Minister also emphasised the importance of the visits of the Yemenite Mission and of the King of Egypt to Rome.

INTERNAL SITUATION.

Turning to the internal situation, Signor Mussolini declared that since the last Cabinet meeting everything had been perfectly quiet. During the last few weeks their chief efforts had been devoted to harmonising economy with the stabilisation of the pound sterling at 90 lire. This operation had been particularly difficult. Reductions in rents had been put into force, and by the end of August all the demands for such reductions, which were, as a matter of fact, not very large, would have been adjudged. These months of economic difficulty, which were not peculiar to Italy, but were general throughout the world, had given rise to international speculations against the Fascist *régime*, and many lies and imaginary stories had been trumped up, but the real truth was that Italy was to-day the most peaceful and the best organised State in the world, and was, therefore, better able than any other country to surmount all difficulties regarding the settlement of the monetary problem.

DISARMAMENT.

SIR P. CUNLIFFE LISTER ON BRITAIN'S AIM.

Referring to disarmament in a speech at Reading last night, Sir Philip Cunliffe-Lister, President of the Board of Trade, said that with us it was no question of a great fighting fleet, but only of craft designed for the protection of trade routes, along which our food supplies must come. No British Government could forego the minimum of safety in that class of vessel. Conditioned only by that over-riding obligation, we had done, and were doing, everything we could do to obtain a satisfactory settlement.

MR. LLOYD GEORGE URGES AGREEMENT.

Answering a series of questions after his address at the Liberal Summer School, Cambridge, yesterday, Mr. Lloyd George said that he was all in favour of complete understanding with America in regard to armaments. The fact of an understanding was almost more important than the conditions of an understanding. It was so inconceivable that we should ever come into conflict, that he thought we should build an understanding on that assumption.

Asked if he would agree that the more ships America built the safer we should be, Mr. Lloyd George said that he would not like this country to depend upon any other country for its defence. But, so far from the building of warships by America being a reasonable cause of apprehension for us, it was really something that we could look to as a means of support if we were unjustly attacked. That would involve seeing that our quarrels were just. When we had a great and just quarrel in 1914, America ultimately came in, and came in at a very critical moment.

BOUQUETS FROM THE AIR

GREETING TO AMERICAN SCOTS ON THE CLYDE.

An aeroplane dropping boquets of carnations over the Anchor liner Transylvania was part of the rousing welcome accorded yesterday to 800 American Scots who have made a pilgrimage to the homeland to attend the ceremonies connected with the unveiling of the Scottish War Memorial at Edinburgh, which has been built as the result of subscriptions raised in America.

The passengers from New York and Boston sported the tartan and carried their own piper, and at Yorkhill they were given a homely greeting by a large crowd.

The pilgrims, drawn from all ranks of Scottish-American society, will tour Scotland and England, visiting London, Cambridge and other centres before returning to Edinburgh on September 7 for the unveiling by the American Ambassador of the memorial in Prince's street Gardens.

The idea of the memorial was conceived three years ago in the St. Andrew's Society of Philadelphia, and a fund of 50,000 dollars was raised by Scots in every State of America. The memorial consists of a bronze figure of a kilted youth, seated, and grasping a rifle which lies across his knees. Set on a wall behind the figure is a processional frieze, illustrating various phases of the war period.

One of the pilgrims is Mrs. Smith, a septuagenarian, born in Alloa, who left Scotland fifty-one years ago, and now is making her first journey back. Mrs. Smith, who still preserves her Scots tongue, will see on the memorial the name of her son, William Hall Smith, of the 14th Canadian Battalion, who died on war service.

Also on board the liner was a daughter of Mr. Van Lear Black, the American newspaper magnate, who recently made an aerial journey from Holland to the East Indies and back. As the Transylvania was proceeding up the Firth of Clyde Mr. Black's Fokker monoplane circled round the liner, flying low, and dropped three bunches of carnations to his daughter, but only one landed on deck.

DANCE AT THE METROPOLE.

A Cinderella dance, which was organised by the Catholic University School Union, took place last night in the Metropole ballroom, Dublin. Mr. Teddy Brown, with his London band, made his first appearance in Dublin, and the music they supplied was enjoyed by a large company.

Among those present were Mr. M. J. Bowers, hon. secretary; Mr. M. A. Corrigan (Chief State Solicitor) and Mrs. Corrigan, Mr. and Mrs. P. Kelly, Mr. Sarsfield Hogan, Surgeon McArdle, Mr. Arthur Kilduff, Mr. P. A. Corrigan, Miss Eileen Corrigan, Mr. and Mrs. C. Cashin, Mr. J. J. Sheil, Mrs. Richard Butler and party, Mr J. T. Ryan, Mr. Cecil Lavery and party, Mr R. J. Duggan and party, Dr. Craig, Miss Coleman, Mr. M. J. Mitchell, Dr. White, Mr. and Mrs. R. J. Cullinan, Mr. L. J. Lawlor and Miss Lawlor, Mr. J. J. Rooney, Mr. J. B. Delahunty, Mr. J. P. Mulcahy, Mr. Mortimer Conaill and party.

ROSSE COLLEGE (LADIES' DEPT.), 70 Stephen's Green. Thorough Commercial Training. 249 certificates and 130 positions gained by lady pupils during 1926.—(Advt.)

U.S. MARKETS.

EXTENSIVE BUYING.

(REUTER'S TELEGRAMS.)

NEW YORK, Monday.

Stocks opened strong. Definite signs of an improvement in business among the basic industries and the pressure of idle funds seeking investment, together with the expectation of an early downward revision in the Federal Reserve Bank's rediscount rates and the importance attached to the close affiliation of powerful industrial corporations, caused expanded buying, which lifted numerous shares to "records." The declining trend of the June Railroad earnings was ignored owing to the prospects of large tonnage from the good out-turn of the crops and expectations of an expansion in the fall trade. Du Pont advanced 9 points, Manhattan Electrical Supply 6, Nickelplate, People's Gas and Eastman Kodak 5, Chesapeake and Ohio, International Harvester, General Motors, Baldwin Loco., American Smelting and Refining, Texas and Pacific, and many others 3 to 4 points. The market closed strong. Government Bonds irregular; Railroad Bonds irregular. The day's sales totalled 2,018,000 shares.

Money on call closed steady at 3½ per cent. bid and 4 per cent. asked. Business was done during the day at from 3½ per cent. to 4 per cent., with ruling rate 4 per cent. The last loan was made at 3½ per cent. Sterling exchange steady. Silver unchanged at 56½.

	Mon.	Sat.
Call Money	3½ p.c. 4c	Norm.
Exchange on Lon.—60 days sight	4.81¼	4.81⅝
Do do Demand Bills.	4.85¼	4.85¾
Cable Transfers	4.85⅜	4.85⅝
Do. Montreal	4.86⅛	4.86⅛
Exchange Paris cable	3.91¼	3.91¼

Eng. Parity	Stocks	Mon.	Sat.
204⅜	Atchison, Topeka, Santa Fe	198½	199
106⅛	Do. Pref.	103	103
123⅝	Baltimore and Ohio	121¾	120⅝
190⅛	Canadian Pacific	183¼	186½
16½	Chicago, Milwaukee, & St. Paul	16	16
94⅛	Chicago and North West.	91¾	90⅛
65⅛	Erie Shares	63⅝	63⅞
63⅜	Erie 1st Preferred	62	63¼
137½	Illinois Central	133½	132½
150⅝	Louisville and Nashville	146	146
53⅛	Missouri, Kansas, and Texas	51⅛	50¾
59⅝	Missouri Pacific New	57⅜	58½
163⅛	New York Central & Hudson R.	157⅝	155¼
102⅛	Norfolk and West Com.	100	100¼
98⅝	Northern Pacific Com.	96⅝	96⅞
66⅛	Pennsylvania Shares	65⅛	65⅛
125⅛	Reading Shares	119¾	117¾
42⅜	Do. Pref.	41⅛	41⅛
128⅛	Southern Pacific	124⅜	124¾
137¼	Southern Railway	133¼	134
193⅛	Union Pacific	190	188½
84⅛	Do. Pref.	82¼	82¼
62⅛	American Can. (New Stock)	60⅜	60¾
173⅝	American Smelt. and Refining	169⅝	164¼
47¼	Anaconda Copper	45⅞	45¾
—	Anglo-American Oil	—	—
85⅝	Bethlehem Steel Com. Stock	84⅛	83
—	Brit.-American Tobacco Coupon	—	—
114⅛	New York Consolidated Gas	111	110½
132⅝	General Electric (New Stock)	128¼	127¾
234⅛	General Motors (New)	228	226
91⅝	Inter. Mer. Marine Com. Certs.	88	87½
44⅞	Do. Pref. Certs.	43¼	43
29⅞	International Pet. of Canada	29	28⅝
114⅜	National Lead	111⅛	110
92⅝	Texas American Petroleum	88⅞	84⅛
44⅛	Shell Transport and Trading	43⅛	43
27⅛	Shell Union Oil Corp.	26⅞	27⅛
48⅝	U.S. Rubber	47	47¼
139⅛	United States Steel Common	135¼	135¾
138½	Do. Pref.	134½	136
—	Silver Commercial Bars	56½	56½
	Atch. Top. New 4% Gen. Mort. BONDS.	—	98
80⅛	Erie Rail. Gen. 4% Lien Bonds	77¾	77⅞
—	Union Pacific 4% Bonds	—	97⅛
111⅝	U.S. Steel 2nd Mort. 5% Bonds	108⅜	108⅞
127⅛	U.K. 5½ per cent. Bonds, 1929	117⅝	—
107⅝	Do. Do. 1937	104⅝	104⅝
110⅛	7 per cent. German Loan	106⅞	106¼
—	U.S. Treas. 3¼s p.c. Bds., 46-56	—	—

* Asked; † Ex div.; ‡ Ex interest; ‖ Ex rights.

NEW YORK PRODUCE MARKETS.

WHEAT—Spots irregular, ¼c. down to ¼c. up.

	To-day.	Prev. day
No. 2 Mixed Durum, spot	—	—
No. 2 Northern Manitoba, spot	—	174
No. 2 Hard Winter, spot	150⅜	150¾
No. 2 Red Winter, spot	147⅜	146¾

Futures steady, ¼c. to ¾c. up. September, 139½; December, 143½; March, unquoted.

Sales for export—25 boatloads.

RYE steady, ¼c. lower. No. 2 spot, 107½.

Sales for export—Nil.

BARLEY steady and unaltered. American malting, spot, 99.

MAIZE steady and ¼c. up.

	To-day	Prev. day.
Western No. 2 mixed spot	114½	114⅜

Sales for export—Nil.

LARD steady, 10 points lower. Prime Western steam, 13.15; Middle West, 12.90 to 13.00.

FREIGHTS.

Heavy grain to Great Britain, per quarter, 1/6 to 2/6.

Heavy grain to Continent, per 100lbs., 6c. to 8c.

Cotton—High density to Great Britain, per 100lbs., 40c

Cotton—Standard bales to Great Britain, per 100lbs., 55c.

PETROLEUM steady. Pennsylvania crude, 25 points lower.

	To-day.	Prev. day.
Standard White in cases	16.15	16.15
Standard White in barrels	12.75	12.75
Do. Philadelphia	12.75	12.75
Mid-Continent Crude	33-33.9	33-33.9
Pennsylvania Crude	2.35-2.65	2.60-2.90

RUBBER quiet but steady. First latex crepe, spot, 35½ buyers; smoked ribbed sheets, spot, 25 buyers, 35½ sellers.

COFFEE—

Options—	Sept.	Dec.	Jan.	Mar.	May.	July
To-day	12.52	11.75	11.60	11.45	11.27	11.10
Prev. day	12.37	11.68	11.55	11.43	11.24	11.09

SUGAR—Centrifugal Cuban, spot, steady and unchanged; 96 test centrifugal Cuban, 4.52. Futures barely steady, 2 points to 1 point down. Approximate day's sales—31,000 tons.

Options—	Aug.	Sept.	Dec.	Jan.	Mar	May.	July.
To-day	2.62	2.68	2.78	2.75	2.71	2.79	2.87
Prev. day	2.64	2.70	2.80	2.77	2.72	2.80	2.88

TALLOW steady. Spot, extra loose, 7¼.

TURPENTINE—Spot, 59½. Savannah, spot, 53.

METALS—Tin firm, 50 to 12½ points higher. Spot and nearby, New York, 65.00. Future option—October, 64.62½. Lead steady, unchanged to 5 points down. Spot, New York, 6.60; East St. Louis, 6.50. Zinc steady, 5 points up. Spot, East St. Louis, 6.40. Pig Iron steady. Northern No. 2 Plain, f.o.b. Furnace, Eastern Pennsylvania, 20.00; f.o.b. Buffalo (delivery Boston), 21.41 by rail, 19.50 by water.

NEW YORK COTTON.

COTTON opened steady, 1 to 8 points higher, and the closing was steady, unchanged to 5 points down. Spot, quiet at 5 points reduction. New Orleans spot 16 points lower.

Messrs. J. W. Jay and Co. estimate the crop condition at 74.7 per cent. Watkins Bureau estimate the condition at 74.1 per cent. and the yield at 14,562,000 running bales.

Spot, middling upland at New York, 18.25.

Spot, middling upland at New Orleans, 17.75.

Receipts—Atlantic ports, 1,000 bales; Gulf, 2,000; Pacific, nil; interior towns, 1,000.

Exports—Great Britain, nil; France and Continent, 2,000; Japan and China, 6,000.

GRAIN STATISTICS.

(In thousands of bushels.)

	This wk.	Last wk.	Same week Last year.
Wheat—United States visible supply	33,205	27,894	29,555
Maize—United States visible supply	30,205	31,568	24,930
Rye—United States visible supply	1,385	1,367	—
Barley—United States visible supply	875	1,050	—
Wheat — Canadian visible supply	—	35,703	25,802
Rye — Canadian visible supply	—	1,113	—
Wheat — Clearances from United States and Canada	6,118	3,368	5,023
Maize — Clearances from United States and Canada	48	47	240
Oats — Clearances from United States and Canada	354	185	621
Flour — Clearances from United States and Canada	164	146	91

CHICAGO MARKETS.

CHICAGO, Monday.

WHEAT opened steady, ¼c. to ¼c. higher, on black rust reports from Montana, North Dakota, and Canada. The market reacted afterwards on Spanish crop estimates by Mr. Snow and Messrs. Clement Curtis, also owing to the poor export demand, predictions of clear, cool weather, and large receipts. Then advices of frost in parts of Canada caused rallies, and the closing was steady at gains of ¼c. to ¼c. Spot easy.

	To-day.	Prev. day.
No. 2 Hard Winter, spot	136¼	137⅝
No. 3 Hard Winter, spot	134⅝	135

Futures—Opening options—	July	Sept.	Dec.
To-day	137¼	141½	—
Prev. day	136⅞	137¼	141⅜

Futures—Closing options—	July	Sept.	Dec.
To-day	—	137½	141⅝
Prev. day	134⅜	136⅜	140⅞

MAIZE was steady at ¼c. to ¼c. up at the opening. The close was steady, ¼c. to 1¼c. higher. Spot, No. 2 mixed Western, 102.

Futures—Opening options—	July	Sept.	Dec.
To-day	—	105½	107½
Prev. day	102¼	105¼	107

| Futures—Closing options— | July

HOLIDAY SCENES IN DUBLIN.

The holiday crowd at the Leopardstown Races, where the sport was excellent.

Lady Greenall at Leopardstown Races.

Mr. J. St. Clair Dallas's littler of wire-haired fox terriers at the Blue Cross Dog Show in Lord Iveagh's grounds.

Mrs. F. T. Clark with her Yorkshire terrier Corsette Dawson, a first prize-winner.

All day yesterday there were queues waiting at the Nelson Pillar to board the tramway cars to Howth and Kingstown.

D. G. A. Lowe (Achilles) winning the 440 Yards Race from S. Lavan (Ireland) at Croke Park. His time, 49 2-5 secs., was an Irish record.

G. S. Weightman-Smith (Achilles), Winner of the 120 Yards Hurdle Race.

N. G. McEachern (Ireland) winning the Half-mile Race.

LES POUDRES
COTY

GRATIFYING the desire for loveliness, Coty Face Powders, so exquisitely fine, so gloriously fragrant, give lasting beauty to the complexion. The same delightful shades and odeurs are re-created in the Coty Compacte—so indispensable for the "away-from-home touches."

All Coty Odeurs
Ten true shades

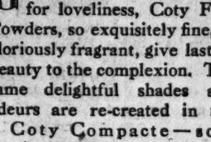

COTY COMPACTE

2/6
ALL HIGH CLASS STORES EVERYWHERE

DROWNED HEROINE.

SEAPLANE AND MOTOR BOATS SEARCH FOR BODIES.

A seaplane and motor boats were used yesterday in Bournemouth Bay in an unavailing search for the bodies of Miss Angela Marten and her brother, Lawrence Marten, who, with another brother, Henry, were drowned in the Studland boating disaster on Saturday.

The body of Henry Marten was washed ashore at Boscombe on Sunday.

A WET DAY AT COWES.

KING'S CUTTER BEATEN.

The first day of the Royal London Yacht Club Regatta at Cowes was marred by rain, which fell all day, except for about a quarter of an hour at lunch time. The keen yachting men and women out on their own craft, or watching from the front the competitors in the various events, formed one section of the visitors for Cowes week, and the other section spent the day on the verandas of the hotels.

Women went about in scarlet mackintoshes and berets, or in yellow oilskins and sou'westers and rubber top boots.

Visitors who hoped to see the King's cutter, Britannia, win the handicap race for big yachts were disappointed. Westward won easily, and was followed across the line by White Heather, which was second; Shamrock was third and Lulworth fourth. The King was on the Britannia during the races in the forenoon, and the Queen came ashore during the afternoon and motored to Ryde.

SUITS & COSTUMES
LIKE NEW
WHEN CLEANED OR DYED
R. & J. McKECHNIE LTD.
134 ST. STEPHEN'S GREEN, 76 AUNGIER STREET, DUBLIN.

LINER AND WHALE IN COLLISION.

INCIDENT OFF SOUTH COAST OF IRELAND.

The story of how a liner rammed a large whale was related on the arrival of the White Star liner Baltic at Liverpool from New York yesterday morning. When the vessel was off the South coast of Ireland last Sunday afternoon a bump was felt forward, followed by a succession of slight blows. Investigations were made, and a whale, about eighteen feet in length, was seen impaled on the bow of the ship, and it was then observed that the slapping sound was caused by the monster's huge tail flapping against the vessel's side. The captain stopped the ship and signalled the engineers to go astern, and the whale then floated clear, when it was seen that it had received a big wound about three feet deep in the back of the neck. The Baltic then proceeded to Liverpool.

The great majority of the human race must get its living by manual labour, and it will not do to train up our children to be discontented with manual labour.—Mr. Somerville, M.P.

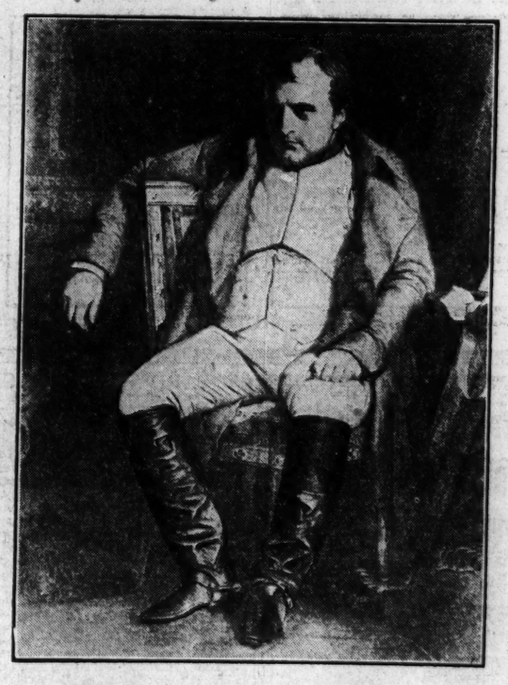

NAPOLEON
WOULD HAVE
INSISTED
ON
"SCIENCE"
POLISHES

His Dictum Was:
"On Merit Alone"

Manufactured by
PUNCH & CO.,
CORK.

Waterproofers and **Elvery's** Sport Outfitters

Weatherproof and Rainproof

"Coats of Excellence"

Ladies' Light Weight Coats, all shades, from 30/-

Feather Weight Silk Coats, from 55/-

Crepe-de-Chine and Satin, from 84/-

Moricane Coat, £5/5/0

GENT'S. Wexford, stocked in 3 popular and fashionable shades (as illustrated) - £3/3/0

Mallow, as above, but with Leg Straps, Riding Flap Wind Cuffs extra, £3/10/0

Both above types are fashioned with an exquisite fineness and freedom that gives them a style not usually associated with such coats.

Be prepared—get an Elvery Lite Mac. Full protection without weight (as illustrated) 27/6

Boys' Waterproof Coats - - - from 21/-
Girl's " " - - - from 14/6

45 & 46 Lower O'Connell Street
34 Nassau Street } DUBLIN
78 Patrick Street - CORK
31 Conduit Street - - LONDON

£3,000,000

Are sent out of Ireland **each year** for the purchase of **Foreign Stock Feeding Stuffs**

This huge figure can be considerably reduced by **Irish Stock Feeders** giving preference to the **Home Products** of the **Sugar Beet Industry**

SUGAR PULP, DRIED PULP and TREACLE.

Numerous testimonials from **Satisfied Users**

Full particulars and instructions re feeding to stock from Sole Manufacturers:

THE

Irish Sugar Manufacturing Co. Ltd.

CARLOW

OR YOUR LOCAL FORAGE MERCHANT.

And at Stand No. 59, Ballsbridge, during Show.

LUCAN DAIRY MILK

CREAM

FOR RICHNESS AND FLAVOUR

DELIVERED in BULK or CONTAINERS

BUTTER

FINEST CREAMERY FRESH DAILY

EGGS

FRESH SELECTED

Telephone - - - - - 620

THE

FIRE PROTECTION

OF THE

Dublin Horse Show

has been entrusted to

MERRYWEATHERS,

The World's Leading Specialists.

When visiting the Dublin Show you are invited to call at

MERRYWEATHERS' FIRE STATION

within the Show Grounds,

and inspect the large range of appliances, including

"HATFIELD" TRAILER FIRE PUMPS
For Country Residences, Estates, Factories, etc.

"MANUAL" ENGINES AND PUMPS
for Fire Protection, Water Supply, Garden Watering and Sewage Work.

DOMESTIC FIRE ESCAPES of all types.

"KONUS KEMIK" and "FIRE SUDS" Hand Fire Extinguishers.

"VERY BEST" GARDEN WATERING HOSE, etc., etc.

Experts will be in attendance for consultation and to furnish Illustrated Pamphlets, etc.

MERRYWEATHER & SONS, LTD.
LONDON.

THE UNITED POTASH CO. LTD.

PLEASE CALL AT

STAND No. 53 (Main Hall)

FOR ALL INFORMATION ON

POTASH MANURES

Adviser in Ireland

GEORGE RYCE, B.A., A.R.C.S.

8 South Leinster Street
DUBLIN

O'K

A WOMAN CENTENARIAN.

Mrs. Mary Johnson, of Leicester, widow of a local tradesman, yesterday celebrated her hundredth birthday anniversary. She was born at Measham Lodge, near Ashby, and remembers a visit of Queen Charlotte, wife of King William IV., to Measham. When congratulated and told that it was a great distinction to have lived a hundred years, she replied: "It depends on how you have lived them."

HORSE SHOW PROGRAMME.

TO-DAY.

9. 0 a.m.—All horses must be in their stalls before this hour, and remain in them until ordered to the rings for adjudication.

9.30 a.m.—Judging begins. Classes to be taken as follows:—
RING 1. Heavy Weight Hunters—(Classes 11, 12, 13, 14 and 22.
RING 2. Medium Weight Hunters—Classes 15, 16, 17, 23 and 24.
RING 3. Light Weight Hunters—(Classes 18, 19, 20, 21 and 25.
RING 4. (Adjoining Veterinary Paddock.) Brood Mares to produce Weight Carrying Hunters, Foals, Yearlings, and Two and Three Year Olds—Classes 7, 8, 9, 10, and Classes 26 to 31. Coote Challenge Cup No. 5.
RING 5. (Jumping Enclosure.) Thoroughbred Stallions, Yearlings and Brood Mares—Classes 1, 2, 3, 4, 5 and 6. Croker Challenge Cup No. 1 and Challenge Cups Nos. 2, 3 and 4.

10. 0 a.m.—Exhibition of Irish Manufactures in the Main Hall Annexe.

10. 0 a.m.—The Prize Essays (together with others of interest) on Scholars' visit to the Spring Show displayed in the Main Hall Annexe.

10. 0 a.m.—Society's National Art Competition—A selection of the Prize Works displayed in the Main Hall Annexe.

10. 0 a.m.—Auction Sales of Horses in Training and Thoroughbred Yearlings, by Messrs. R. J. Goff and Co., Ltd., Auctioneers, in the Bloodstock Paddock.

Afternoon.

1.30 p.m.—Admission to the Grand Stand and General Enclosures.

2. 0 p.m. to 6.30 p.m.—The Gárda Síochána Band in Band Stand adjoining the Tea Gardens (Grand Stand Enclosure.)

2.30 p.m. to 6.30 p.m.—Miss Lily Fagan's Ladies' Orchestra in Main Hall.

3. 0 p.m. to 6.30 p.m.—The Irish Free State (No. 1) Army Band in Band Stand on the Lawn.

3. 0 p.m.—Judging of Novice Harness Horses (Jumping Enclosure) in the following order:—Classes 47, 48 and Hicking Cup (No. 14), also Classes 42 and 43 (Open).

4. 0 p.m.—Military Jumping Competition. Over the Course.

4.45 p.m.—Jumping Competition "A." Over the Course. Catch-weights for Horses entered in Classes 11 to 25 inclusive, and in Class 34 "entered for Jumping only."

6.30 p.m.—Show Yard Closes.

TO-MORROW.

9. 0 a.m.—Show Yard Opens.

10. 0 a.m.—Adjudication of Cups in Rings as follows:—
Coote Challenge Cup (No. 6) for Heavy Weight Hunters in Ring No. 1.
Joseph Widger Challenge Trophy (No. 7), for Medium Weight Hunters in Ring No. 2.
Samuel Ussher Roberts Challenge Cup (No. 8) for Light Weight Hunters in Ring No. 3.

10. 0 a.m.—Exhibition of Irish Manufactures in the Main Hall Annexe.

10. 0 a.m.—The Prize Essays display.

10. 0 a.m.—Society's National Art Competition display.

10. 0 a.m.—Auction Sales of Thoroughbred Yearlings by Messrs. R. J. Goff and Co., Ltd., Auctioneers, in the Bloodstock Paddock.

10. 0 a.m.—Judging of Riding Cobs and Ponies, Classes 34 to 39 in Ring 4.

10.30 a.m.—Adjudication of Champion Cups in the Jumping Enclosure as follows:—
The Laidlaw Champion Cup (No. 10); The Bright Prospect Trophy (No. 11); and
The Pembroke Challenge Cup (No. 9.)

11. 0 a.m.—Judging of the Ladies' Challenge Trophy (Class 33) for Hunters ridden by Ladies wearing Hunting Costume, in the Jumping Enclosure.

12.30 p.m.—Meeting of Horse Show Committee.

Afternoon.

1.30 p.m.—Admission to the Grand Stand and General Enclosures.

1.45 p.m.—Judging of Single Harness Horses, Class 44 (Open).

2. 0 p.m. to 6.30 p.m.—The Irish Free State (No. 1) Army Band in Band Stand on the Lawn.

2. 0 p.m. to 6.30 p.m.—Royal Horticultural Society of Ireland's Flower Show in the Sandymount Hall (adjoining Simmonscourt road.

2. 0 p.m. to 6.30 p.m.—The Gárda Síochána Band in Band Stand, adjoining Tea Gardens (Grand Stand Enclosure).

2. 0 p.m.—Grand Parade of Prize and Commended Horses, Classes 1 and 11 to 36.

2.30 p.m. to 6.0 p.m.—Miss Lily Fagan's Ladies' Orchestra in Main Hall.

2.30 p.m.—Jumping Competition "B." Over the Course. (Heavy and Medium Weight Hunters.)

3.15 p.m.—Inter-Hunt Jumping Competition. (All Heats and Final.)

4. 0 p.m.—Military Jumping Competition. High Jump over Poles.

4.45 p.m.—Judging Tandems (Class 41).

5. 0 p.m.—Jumping Competition "C." Over the Course. (Light Weight Hunters.)

6.30 p.m.—Show Yard Closes.

THURSDAY.

9. 0 a.m.—Show Yard opens.

10. 0 a.m.—Horses may be exercised in the Rings.

10. 0 a.m.—Exhibition of Irish Manufactures in Main Hall Annexe.

10. 0 a.m.—The Prize Essays Exhibit in Main Hall Annexe.

10. 0 a.m.—Auction Sales of Thoroughbred Yearlings by Messrs. R. J. Goff and Co., Ltd., Auctioneers, in the Bloodstock Paddock.

10. 0 a.m. to 6.30 p.m.—Royal Horticultural Society of Ireland's Flower Show in the Sandymount Hall (adjoining Simmonscourt road).

10. 0 a.m.—Society's National Art Competition in Main Hall Annexe.

12.30 p.m.—Meeting of the Horse Show Committee.

Afternoon.

1.30 p.m.—Admission to Grand Stand and General Enclosure.

1.45 p.m.—Judging of Single Harness Horses, Classes 45 and 46. (Driven by Ladies.)

2. 0 p.m. to 6.30 p.m.—The Gárda Síochána Band in Tea Gardens (Grand Stand Enclosure).

2. 0 p.m. to 6.30 p.m.—The Irish Free State (No. 1) Army Band in Band Stand on the Lawn.

2.15 p.m.—Grand Parade of Prize and Commended Horses (Classes 1 and 11 to 36).

2.30 p.m. to 6.30 p.m.—Miss Lily Fagan's Ladies' Orchestra in Main Hall.

2.45 p.m.—Jumping Competition "B." Cobs and Ponies. Catch Weights. Over the Course.

3.15 p.m.—Champion Wall Jump. Competition "D." Catch Weights. Over a stone wall (not less than 5 feet). Open to all.

4. 0 p.m.—Judging of Harness Horses (Pairs) and Milward-Jones Cup (No. 12).

4.15 p.m.—Military Jumping Competition. Over the Course.

5. 0 p.m.—Championship Jumping. Competition "E." Over the Course. Catch Weights. Open to all.

6.30 p.m.—Show Yard closes.

FRIDAY

9. 0 a.m.—Show Yard opens.

9.30 a.m.—Judging of Class for Officers' Chargers (Class 35), in Ring No. 2.

10. 0 a.m.—Horses may be exercised in the Rings.

10. 0 a.m.—Exhibition of Irish Manufactures in the Main Hall Annexe.

10. 0 a.m.—Society's National Art Competition in Main Hall Annexe.

10. 0 a.m.—The Prize Essays in Main Hall Annexe.

10. 0 a.m. to 6.30 p.m.—Royal Horticultural Society of Ireland's Flower Show in the Sandymount Hall (adjoining Simmonscourt road).

12.30 p.m.—Meeting of Horse Show Committee.

Afternoon.

1. 0 p.m.—Admission to Grand Stand and General Enclosure.

2. 0 p.m. to 6.30 p.m.—The Gárda Síochána Band in the Tea Gardens (Grand Stand Enclosure).

2. 0 p.m. to 3.0 p.m.—The Irish Free State (No. 1) Army Band in Band Stand on the Lawn.

2. 0 p.m.—Judging of Irish Single Harness Horses (Classes 49 and 50) also Glasgow (Open) Cup (No. 15).

2.30 p.m. to 6.30 p.m.—Miss Lily Fagan's Ladies' Orchestra in Main Hall.

3. 0 p.m.—Parade of Hunters entered for Ladies' Trophy ridden by Ladies in Hunting Costume.

3.15 p.m.—Grand International Military Jumping Competition (Teams of Three Horses) for the Aga Khan Challenge Trophy.

4.15 p.m.—Jumping Competition "G." Consolation Class. Over the Course. Catch Weights.

6.30 p.m.—Termination of Show.

IN THE HOTELS: SOME OF THE VISITORS.

SHELBOURNE HOTEL.

B—Captain Brassey and party, the Hon. Miss Bathurst, Mrs. Hume Bland, Mr. Cecil T. Brady and party, Major and Mrs. Bishop, Mr. and Mrs. Bowes Daly, Mr. Michael Blake and party (New York), Mr. W. Barnett.
C—Captain and Mrs. Colville and party (Cheltenham), Mr. and Mrs. — H. Crosby, Mr. and Mrs. P. J. (Shanbally, Colonel Concannon.
D—Lord and Lady Daresbury and party, Lady Dalkeith, Sir Thomas and Lady Dixon, Bart., and party, Major and Mrs. D. St. J. Daly and party.
E—Captain and the Hon. Mrs. Garland Emmet.
F—Captain Haywood Farmer, Mr. and Mrs. Fishburn, Mrs. Forde, of Seaforde.
H—Lieutenant-Colonel Harris, Mr. and Mrs. Hall-Hall, Mr. and Mrs. Kenneth Harper, Mrs. Philip Hunloke.
J—Mrs. Preston Jones and party, Derby.
K—Lieutenant-Commander and Mrs. K. C. Kirkpatrick, Mr. and Mrs. Kenna and patry.
L—Major and Mrs. M. L. Larkin, the Rev. Father Lawton (Glasgow), Mr. M. A. Little and party (San Francisco), Mr. and Mrs. H. R. Lawrence, General Lecky, Mr. Hendy Lewis and party.
M—Miss Musgrave, Mr. and Mrs. Minchin, Mr. C. L. MacKean and party, Lieutenant-Colonel Mackie and party, Lieutenant-Colonel The McGillicuddy and party, Captain and Mrs. Maurice, Mrs. Henry and the Hon. Mrs. Massey, Mr. and Mrs. Warren Muirland, J. W. Muirland, T. O'Gilvie Mathieson.
N—Sir Walter and Lady Nugent, O. R. More O'Ferrall.
P—Captain Oswald Paget and party, Miss Winifred Parsons (Fordbank).
R—Lieutenant-Colonel Rutgen Van Rozenburg.
S—Mrs. Maynard Sexton and party, Mr. W. Plunket Stewart (Philadelphia), Mrs. Simonds (Drogheda), Captain and Mrs. Smyth, Miss E. Swords (New York).
T—Mr. Ronald True and party, Mr. and Mrs. G. E. F. Tenison.
U—Captain Uprichard.
W—Major and Mrs. Wilkins, Mrs. G. S. L. Whitelaw and party (Wantage), Mr. R. S. Weaver.

ROYAL HIBERNIAN HOTEL.

A—Colonel Alexander, Miss A. Allen.
B—Mrs. Berridge and party, Mr. and Mrs. Brophy, Mr. and Mrs. Broadman.
C—Captain Clibborn, the Bishop of Clonfert, Mrs. Craig, Mr. Crawford.
D—Sir William Donovan, Colonel Dean.
E—Mr., Mrs. and Miss Elvery.
F—Mr. and Mrs. Ferranti, Lady Vere Foster, Mr. Ffolliott, Miss Fleury.
G—Mr. and Mrs. Georges.
H—Mr. and Mrs. Hickling, the Misses Higgins, Mrs. Hingston.
J—Mr. and Mrs. J. B. Johnson, Major Jeffries and party.
K—Mr. and Mrs. Kendal, Miss Kendall.
L—Mr. and Mrs. R. W. Lesly, Major and Mrs. W. E. Leslie, Dr. P. Lucey and party, Miss Lamb, Sir John Leigh and party.
M—The Hon. Mr. and Mrs. Maxwell, Mr. Murphy and party (Madras), Mr. and Mrs. Mareh, Miss Murray, Mr. C. C. Mercier, Mr. Madden, Mr. and Mrs. Mallins.
N—Sir Ed. Nicholl.
O—Miss O'Farrell, Miss O'Sullivan.
P—Major and Mrs. Purdon.
R—Mr. and Miss Owen Ryan.
S—Major Smyth, the Hon. Sam and Mrs. Nelson Sawyer, Mr. and Mrs. Scrocft, Mr. W. Shorter.
T—Miss French, Major and Mrs. Fleury-Teulon, Mr and Miss Clarke Thompson.
W—Lady Woodhouse.

GRESHAM HOTEL.

B—Mr. and Mrs. J. Briggs (Detroit), Major and Mrs. Bell, Mr. and Mrs. A. Beverley, the Hon. Sol Bloom, Mrs. and Vera Bloom (New York), Mr. and Mrs. J. Berrington and party (Donaghadee).
C—Mr. and Mrs. George Crosbie and party (Cork), Judge Campbell, Mr. and Mrs. J. Cunningham.
F—Mr. M. and Mrs. Fleischmann (New York), Miss Furlong (Newfoundland).
G—Herr Von Gunlin, Captain and Mrs. Grogan (Westmeath), Miss Clyde Graves (New York).
H—Colonel Hopkins, Mr. F. St. A. Horgan.
L—Sir Maurice Lippens and party (Belgium).
M—Mr. M. and Mrs. Meenen (New York), Mr. and Mrs. H. McAlinden (Belfast).
P—Mr. J. Phelan (Geneva).
R—Mr. and Mrs. R. La Roche, Colonel Rawlings (Scotland).
S—Mr. and Mrs. M. Sutton and Miss Brett (Australia).
T—Colonel Tweedy (Scotland).
V—Mr. and Mrs. Carl Vischer.
W—Mr. and Mrs. Max Wirth, Miss Wright (Portrush).

STANDARD HOTEL.

A—Mrs. Archer, Mrs. Armitage and party.
B—Mrs. Brown, Mr. and Mrs. Byrne, Misses Bothwell and party, Colonel and Mrs. Boyd, General Blacque, the Hon. Kathleen Blacque, Mrs. Bamber and party.
C—Mr. and Mrs. Curran, Mrs. de Vere Cole, Mr. Chaplain, Mr. and Mrs. Considine, Miss Crampton, the Hon. Mrs. Chetwynd and party, Mrs. and Miss Corley.
D—Mr. Doyle.
F—Captain and Mrs. Fisher, Mr. F. G. Fletcher.
G—Mr. and Mrs. Gale, Colonel and Mrs. Gibbon.
H—Miss Howard, Captain and Mrs. Herdman.
J—Mr. and Mrs. Evans Johnson.
K—Mr. and Mrs. Davis Kenny, Mr. F. Kenny and party.
L—Mr., Mrs., and Miss Landers.
M—Sir Thomas Molony, Misses McDonogh, Dr. McManus, Mrs. McCausland, Miss Meyrick.
O—Mr. and Mrs. O'Reilly.
P—Mr. Cargill Patrick, Miss Pilcher.
R—Captain and Mrs. Renwick and party, Mr. and Mrs. Rowlette, Mr. Radcliff.
S—Mr. and Mrs. Simpson, Mrs. and Miss Scarlett.
W—Mr. T. R. A. W. Weenink (Dutch Consul), Sir Digby Warren and party, Mrs. George White, Mr. and Mrs. Whitfield.
V—Dr. and Mrs. Van Ike.

FOUR COURTS HOTEL.

B—Mr. Blarken (London), Mr. and Mrs. Boland (New York), Mr. and Mrs. Butler (London), Mr. Beamish (Cork), Mr. Balgrave (Vienna), Mr. C. Buffin (Birmingham).
C—Miss Croghan (London), Rev. Mr. Connolly (Cork), Mrs. Coleman (Kilkenny).
D—Mrs. Davis and party (London), Mr. and Mrs. Dermody (Kilkenny), Mr. M. J. Devlin (Newry).
F—Mrs. Farrell (London), Mr. Fitzmaurice (Tubbercurry), the Misses Fish (London).
G—Mr. and Mrs. George Graves.
H—Mr. G. Harris (Cork).
J—Mr. I. Jenkins (U.S.A.).
K—Rev. Mr. Kennedy (Australia).
L—Mr. Lepion and party (London), Mr. and Mrs. Liston (Limerick), the Rev. and Mrs. Loughwell and party (Offaly).
M—Mr. Moore and party, Mr. and Mrs. Morris (Clonmel), Mr. and Mrs. McCleary (London), Mr. McBride (New South Wales), Mr. and Mrs. McGowan (Nenagh), Miss Mortel (London), Mr. Myers (London), Mr. and Mrs. Murphy. (Cork), Miss H. Mackeral (London).
N—Miss Newman (London), Mr. Nowd (New York).
O—Mr. and Mrs. O'Connell (Cork), Rev. Mr. O'Reilly (Kenmare), Mr. O'Connell (Dublin).
R—Mr. Raymond and party (Birr), Mr. and Mrs. Robert Roe (Borris-in-Ossory)).
S—Rev. Mr. Smith (Kilkee), Mr. J. Smith (London), Miss Southwell (London), Mr. and Miss Strange (London), Mr. Sheridan and party (London), Miss Scanlan (London), Mr. St. George (London), Mr. and Mrs. Shewal (London), Mr. Sefton and party (London).
T—Mr. C. S. Thompson (London).
U—Mr. Underhill and party (London).
W—Miss Walsh (London).
Z—Comté Zogheb and party (Brussels).

SALTHILL HOTEL, MONKSTOWN.

A—Mr. and Mrs. Ackerley and party.
B—Mr. and Mrs. Bourke, Mrs. Blount.
C—Mr. and Mrs. Coles, Mr. and Mrs. Child, Mr. and Mrs. Cruikshank.
D—Mrs. Dodd and party, Major Dodd, Miss Duggan, Dr. E. J. Dietrich.
E—Dr. and Mrs. Engel.
F—Mr. and Mrs. Franks.
G—Captain and Mrs. Gargan.
H—Miss Harris, J. W. Harris, R. A. Harris, G. A. Harris, Colonel and Mrs. Hervey.
J—R. Jaggar, Mr. and Mrs. Jaggar.
K—Miss Kerin, Mr. and Mrs. King, Judge Kenny.
L—Major Leslie.
M—Miss Morphen.
R—Mr. and Mrs. Ryan, Mr. and Mrs. Joseph Ryan, Miss Ryan, Mr. and Mrs. Rea, Mrs. Reddy, Dr. J. Rorke.
S—Mrs. Strong and party, F. Smeyers, Colonel Shanahan, Mr. and Mrs. Sullivan, the Misses Sullivan, Mr. and Madame Silenzi, N Senior, Mrs. Senior.
T—Major and Mrs. Thomson, Miss Tumpane.
W—Mrs. and Miss Wilson.

ROSS'S HOTEL, KINGSTOWN.

A—Colonel and Mrs. Acton.
B—Commander and Mrs. Bury, Mrs. Burke, Mr. Mrs. and Master Burtt, Mrs. Bruton, the Misses Bruton, Mr. T. Bruton and Mr. J. Bruton, Mr. Bennett-Davidson, Mrs. and Miss Black, Mr. G. B. Brown.
C—Mrs. Clibborn, Dr. and Mrs. Chapman, Mr. F. Costello.
D—Mrs. Maurice Day, Mrs. and Miss Doyle.
E—Mrs. Ephick.
F—Mr. and Mrs. R. De Foubert, Rev. J. Flynn.
G—Mr. John Griffin.
H—Mr. J. C. Higgins, Mrs. Hilliard and maid, Mr. Brendan Hilliard, Mr. R. T. Holmes, Miss Harnett, Mrs. Higgins, Messrs. J. E. and J. Higgins.
J—Mr. and Mrs. Johnson, Miss Jasperine.
L—Miss Lucas, Mrs. and Miss Lucas, Mrs. Lopdell, the Misses Lennon.
M—Mr. D. Meek, Mr. and Mrs. Murphy, Rev. J. Maguire, Colonel MacCarthy, Mr. W. Hume Mayston, Mr. and Mrs. McDonnell, Mr. Angus MacIntosh.
N—Mr. W. T. Neily, Mrs. and Miss O'Rourke.
P—Sir Thomas Poulson, Miss Percival, Mrs. and Miss Potts.
R—Mr. and Mrs. Res.
S—Mr. and Mrs. Sinnott, Mr. and Mrs. Stevenson, Mrs. Shuttleworth, Colonel Lindsay Smith, Mrs. Seville.
T—Mrs. and the Misses Tougher, Mr. Tougher, Mr. and Mrs. F. W. Tyler, Colonel and Mrs. Taylor, Messrs. J. W. E. Taylor, Mr. and Mrs. Todd and party.
W—Mrs. Wylie, Mr. C. H. Wilson.

GRAND HOTEL, MALAHIDE.

A—Miss Francis Ashton, Mr. Wilfred Bisdie and family, the Hon. Helena Barnewall, the Hon. Marcella Barnewall, the Hon. Anna Barnewall, Mr. and Mrs. Berry and family.
C—Dr. W. Callinan, Mr. F. S. Cooney.
D—Rev. Fathers Dreo and Loughrey.
F—The Misses Fitzgerald, Misses L. Foster and A. Gibney, Mr. P. Fallon.
G—Mr. and Mrs. Goodman.
H—Mrs. and Miss Hurley, Rev. Dr. Horgan, Miss Harris.
I—Mr. and Mrs. Irwin Rogers and family.
K—Mr., Mrs. and Miss Kelly.
L—Sir Edward and Lady Lovinge, Miss V. Lovinge.
M—Dr. George Moorhead, Mrs. Megaw, Dr. and Mrs. Meagher and party, Mr. and Mrs. Merz and family, Miss D. McGuinness, Major and Mrs. Maher, Mr. and Mrs. Minch.
N—Mr., Mrs. and Miss Neill.
O—Dr. J. D. O'Connor, Captain W. J. O'Reilly.
P—Mr. and Mrs. Plunket, Mr. Russell Ponsonby.
S—Mr. P. Sexton, Engineer-Commander, Mrs. and Miss Sheridan, Mr., Mrs. and Miss Sedgwick, Miss Strahan.
T—Mr. James Tully, Miss P. Twomey, Miss M. Twomey, Mr. C. Travers, Major Tulloch.
V—Dr. J. J. Vaughan.
W—M. P. Warburton, London.

DUBLIN AMUSEMENTS THIS WEEK.

"THE BLUE MAZURKA" AT THE GAIETY.

The Gaiety Theatre, Dublin, has provided nothing better for a Horse Show week than the new Lehar musical comedy, "The Blue Mazurka," which last night began a fortnight's run. Everyone came away pleased, and—as in the days when musical comedy was both musical and funny—humming the air of "Love is best of all."

"The Blue Mazurka" had a long run at Daly's Theatre, London, before it was sent out on tour. The production this week is as close as possible to the London one. George Graves is in his original part as the droll General von Spatz, whose funny sayings tumble over one another. To catch all the humour of George Graves in this his latest part one must go to the Gaiety Theatre many times.

"The Blue Mazurka" is more on the lines of the musical comedy of the old days than anything of the *genre* that has been heard for some years. A fairly substantial story carries with it a great deal of good music, with the waltz flavour about it; there is an abundance of pretty dancing, not of the ultra modern type, and there is any amount of spectacle, song and chorus scenas, which make the production the completely satisfying entertainment that it is.

After Mr. Graves, who stands out by himself as a musical comedian, the individual successes are those of Miss Virginia Perry, Miss Anona Winn, and Mr. Horace Percival. Miss Perry sings beautifully throughout the two acts, whether by herself or in duet with Mr. Trevor Watkins, as Julian the hero.

Miss Winn was welcomed back to the Gaiety after her triumph as "the Naughty Girl" in "A Greek Slave" a few months ago. This clever young Australian is as full of vitality as ever. She is at once singer, dancer, comedienne, pantomimist. From her first coming on she was recalled for everything she did, except, of course, for her contribution to the final tableau. Some of the best of her work was helped by the fine acting of Mr. Horace Percival, who is an exceptionally clever comedian and a good dancer.

The costumes, changed frequently, are a treat to the eye, and the augmented orchestra, under the direction of Mr. Sheridan Gordon, does its part to make "The Blue Mazurka" what it is.

THEATRE ROYAL.

The revue, "By Request," which is being presented this week at the Theatre Royal by Archie Pitt, is far above and beyond anything in that line which has been seen here for a very long time. It is a composition of mirth and music and light comedy, which ripples along very pleasantly through sixteen scenes, in the course of which there is not a dull moment.

The company, all round, is well up to its work, and the result is an entertainment that keeps the audience in the best of humour from beginning to end. The scene, "True Love," in which Edith and Tommy Fields appear as sweethearts, Cedric Miller as the clergyman whom Edith would not marry, even at the urgent request of her mother, and Gracie Fields as the servant, would make the gravest spectator laugh. Miss Gracie Fields is a wonderfully versatile artist. She can sing finely, she can dance gracefully, and can act the part of the low comedienne with a keen sense of humour in every situation. The scene, "New Friends"—next-door neighbours—is amusing. The Pitt Girls gave a series of artistic dances.

Other members who contribute to a most successful show are Amy Brownson, Ernest Hire, Bert Brownbill, Nina Grenoff, Ethel and Iris Smallman and Nina Rossini. The stage settings were brilliant.

OLYMPIA THEATRE.

At the Olympia Theatre last night a large holiday audience enjoyed Mr. John MacDonagh's revue, "The Goods." There were several new sketches. The scenery and costumes were highly attractive. The former was the work of the Slade Studio, London, and Miss Whelan, Dublin, was responsible for the latter. Mr. Jimmy O'Dea filled many *rôles*, and did his work faultlessly throughout. Miss Kathleen McCully, late of the O'Mara Opera Company, was a singer of exceptional merit. With Eric Marsh she sang the duet, "Mysterious Eyes." Yola and De Winton gave some clever dancing exhibitions and Moly Douglas, Tom Dunne, Ena Stanton, Fred Hyde and Vera Elsom all filled their parts excellently. A pretty sketch was the eviction scene in which some excellent songs were introduced. All the performers were heartily applauded. The revue was produced by Mr. Philip F. Howley, of the Charlot revues.

ABBEY THEATRE.

Last night the Abbey Theatre was filled in every part, and among the audience there were many visitors, who, together with Abbey habitués, thoroughly enjoyed the production of "The Big House," the play by Mr. Lennox Robinson, which has not been done in this theatre for several months. Dealing with the period from 1918 till 1923, the four scenes of the play are reminiscent of the revolver, bomb and petrol tin, but they are not all fearsome and terrifying. The sparkling dialogue was followed by the laughter of an appreciative audience. The acting was convincing. Barry Fitzgerald had a part in which he had no opportunity to be funny, but he proved once more that he is quite equal to the tragic and emotional *rôle*. Eileen Crowe and Sheiah Richards had characters which suited them, and F. J. McCormick made a strong impression by his portrayal of Captain Despard. The other characters were ably filled by P. J. Carolan, Michael J. Dolan, Arthur Shields, Aoiffe Taaffe, John Stephenson, M. Scott and Walter Dillon.

On Thursday, Friday and Saturday "Juno and the Paycock" will be played.

CAPITOL THEATRE.

ATTRACTIVE REOPENING PROGRAMME.

Double the seating accommodation in the Capitol Theatre (late La Scala), Dublin, would not have sufficed for the many who sought admission last night, when the house was reopened under new management.

Every seat was occupied, and the programme not only reached a very high standard of excellence, but it was delightfully varied. Alec B. Fryer's Band, so well and favourably known to listeners-in, both across Channel and in the Irish Free State, gave distinct pleasure by a rendering of syncopated numbers. Among these "In a Monastery Garden" was beautifully played, and there was an enthusiastic encore. The Capitol Tiller Girls appeared in very dainty costumes in a series of pretty dances. Most of these were new to Dublin audiences, but each was tasteful and brilliantly executed. The vocal numbers which they introduced were quite a treat.

The films included Harold Lloyd in "The Kid Brother." This picture is exclusive to the Capitol, and it is only necessary to say that it is one of the artist's most enjoyable comedies. While it was being shown there was an epidemic of laughter in every part of the house. The other films showed some of the outstanding events during the last week, including the official reception of the United States Minister in Dublin. In addition there were some short and very amusing comedies.

Since the change of ownership the theatre has been redecorated and relighted, and if last night's programme is to be taken as indication of the quality of future catering, the Capitol should become one of the pleasantest places in which to spend an afternoon or evening in Dublin.

A FILM OF THE WEEK.

"THE BETTER 'OLE" AT THE CORINTHIAN.

"The Better 'Ole," which is shown at the Corinthian Picture House, Dublin, this week, is a film that should draw large crowds. Syd Chaplin as "Ole Bill" is incomparable in his presentation of the many humorous situations and in his resourceful handling of other situations that are far from humorous. It would be hard to imagine any problem which Bruce Bairnsfather's inimitable creation cannot be trusted to face with a sagacity that even the sight of a firing squad fails to stampede. The supporting cast includes Jack Ackroyd, as "Ole Bill's" inseparable and troublesome companion; "Alf," Doris Hill Harold Goodwin, Th...ore Lorch, E. Kennedy, Charles Gerrard, Tom McGuire, Kewpie Morgan, Tom Kennedy and Arthur Clayton. The picture is a continuous piece of merriment, no matter what uncomfortable portion of the Western front is depicted—trenches, estaminets or dug-outs; but the cream of the whole affair comes when "Ole Bill" and "Alf" find themselves so securely sewed up inside the skin of a theatrical property horse that they have to remain behind when the Germans arrive. But "Ole Bill," of course, made the tight corner into a strategic position and scored all round.

EAST WALL BOYS' NATIONAL SCHOOL.

INTERESTING REUNION.

Mr. John Homan, Peace Commissioner, late headmaster of East Wall Boys' National School, was "at home" to his former pupils, over sixty of whom attended, at Wynn's Hotel, Lower Abbey street, Dublin, last Saturday.

Mr. Frank Moran, who was present, was congratulated on having won fifth place out of six hundred candidates for the training colleges, and his brother John on securing a similarly high place in the competition for the new preparatory colleges. Solos and duets were rendered by Messrs. William O'Doherty, Francis Malcolmson, Walter Shoebridge, Sam Mooney, Peter Jackson, Denis Brady and William Shiels, with piano accompaniment by Messrs. Richard Merlehan, Sam Mooney and William Shoebridge. Mr. James Butler danced a hornpipe. Mr. William Mooney declaimed the whole of the first scene from Shakespeare's "Julius Cæsar." It was decided to make the union a periodical event.

The Committee of the St. Vincent de Paul Free Night Shelter for Catholic Men, Back lane, Dublin, report that the admissions to the institution during July numbered 2,333, and that 4,666 meals were given free.

LEOPARDSTOWN RACES.

GOOD ATTENDANCE AND BAD WEATHER.

It was somewhat disappointing that weather such as that which prevailed last Saturday was not enjoyed yesterday, when crowds flocked to the Leopardstown course for one of the most sporting events of the season. It was amusing to note how little faith people had in the promise of fine weather, so many came provided with mackintoshes and umbrellas. The filmy, fragile toilettes, so admired on Saturday, had been replaced by more serviceable suits. True, the showers did not last long, and in the intervals the sun shone gaily and everyone seemed in the best of spirits. The attendance included, besides many who were present on Saturday, several of the foreign officers who are taking part in the Army International Jumping competitions at Ballsbridge this week.

Among the company in the Club enclosure were Viscountess Powerscourt and the Hon. Doreen Wingfield, Lord Glenavy, Sir Walter and Lady Nugent, Sir Thomas Dixon, Captain Herbert Dixon, Mr. and Mrs. Lindsay Fitzpatrick and Lady Mary Grosvenor; Miss Brooke, Sir Lingard and Lady Goulding, Sir Michael and Lady O'Loghlen, General Sir Bryan and Lady Mahon and their party from Mullaboden; the Hon. Mrs. Barry, Captain and Miss Moira Brassey, Lady Latta, the Rt. Hon. T. K. Laidlaw, the Misses Laidlaw, Captain Charles Moore, Lady Chance, Miss Chance, Colonel and Mrs. Page Croft, Major Henley, Secretary to the South African Jockey Club; Colonel A. J. Blake, Captain Boyd-Rochfort, V.C.; Mrs. Boyd-Rochfort, Mrs. and Miss Chambers, Sir Simon Maddock, Mr. and Miss Everard, Captain L. J. Arnott, Colonel Stacpole, Miss Kenny and party, Major Cape, Mr G. S. Shackleton, Mrs. Mitchell, Colonel Clarke, Mr. Maxwell Arnott, Captain and Mrs. Hope, Miss Adrienne Hope, Mr. and Mrs. A. McCann, Mr. J. Crawford, Colonel McCabe, Mrs. Edward Roche, Mr. R. Conyers, Mr and Mrs. Grove White, Mr. T. M. Gerrard, Mr. T. B. Donnelly, Mr. Isadore Blake, Colonel Honner, Colonel Lenox Conyngham, Miss Knox, Mr. C. T. Wallis, Captain Harding, the Misses Daly, Mr. and Miss Everard, Mr. Vernon, Mr. A. Willis, Mr. R. Gore, Mr. J. J. Parkinson, Mr. J. W. Murland, Dr. and Mrs. Browne, Mr. A. D. Comyn, Mr. Barton, Mr. and Mrs. A. Lowry, Mr. H. M. Hartigan, Mr. Cox, Mr. C. L. Mackean, Mr. and Mrs. O'Connor, Mr. H. I. Ussher, Mrs. Evans, Miss O'Brien, Mr. Corder and Mr. Hayes.

FIRE IN DUBLIN BAKERY.

The Dublin Fire Brigade, under Captain Power, was called yesterday afternoon to Messrs. Downes's bakery establishment in North Earl street. The bakers were at work when from one of the oven fires, which are oil-fed, they noticed flames shooting out into the compartment. On their arrival the firemen at once directed their attention to saving the oil tank from becoming involved and cut off the supply of oil to the oven, and in a short time they had succeeded in getting the fire under control. The roof over where the fire originated and a dressing-room

D. G. A. LOWE BEATEN

IRISH ATHLETES' FINE WIN AT CROKE PARK.

THRILLING VICTORY OF N. J. McEACHERN.

IRISH RECORDS BROKEN.

IRELAND ..... 28½ points.
ACHILLES A.C. ..... 18½ ,,

With nine of the dozen events decided at Croke Park yesterday, it did not seem possible that Ireland would repeat last season's victory over the Achilles A.C. At that stage the visitors were leading by 15½ points to 11½ points. With the long jump over, the position, from the Irish viewpoint, was even worse. But Ireland achieved a success in the four miles as decisive as it was unexpected, and a first and second in the discus placed the home team one point ahead.

In that way the result of the contest hinged on the relay race. A win for Achilles in that event would have made a draw of it. With D. G. A. Lowe, perhaps the greatest half-miler in the world, running for Achilles on the last two circuits against Norman McEachern, no one conversant with the capabilities of the Olympic champion would have ventured to express even the hope that Ireland would retain the lead. But, as in the four miles, so it was in this race. The Clonliffe Harrier ran the race of his life, and he literally ran the champion off his legs in the last 250 yards.

McEACHERN'S STRONG FINISH.

For the first quarter Lowe, who was compelled by Moore to give a start of little more than a yard to McEachern, was content to tread on the heels of the Clonliffe Harrier. As they came out of the bend on the far side Lowe increased the length of his stride, and we prepared ourselves for one of his thrilling finishes. But just as the sporting crowd which filled the stands stood up to acclaim, thus early, the triumph of Lowe and his team of excellent sportsmen, McEachern, with a deer-like bound, responded to the challenge. With lengthening strides Lowe lessened the gap of rather more than three yards. But the Dublin man, much sooner than is his wont, began to spurt.

The spectators roared themselves hoarse as he gradually increased the distance between himself and the champion, for everyone realised that Lowe was beaten. The crowd swarmed over the paling, and with a great burst in the straight, McEachern finished his race down an avenue of wildly-excited admirers, almost twenty yards to the good.

McEachern's time for the half mile was 1 min. 56 2-5th secs., but, of course, it is not an Irish record for the distance, though it is better than G. N. Morphy's 1 min. 56 4-5th secs. for the half mile set up in 1905. The time returned for the full mile was 3 mins. 33 2-5 secs., and if it were official time it would easily beat the Clonliffe Harriers record of 3 mins. 35 2-5 secs. But the chief consideration is that McEachern's victory was the match for Ireland, it was a great personal triumph for the Clonliffe Harrier; but it must not be forgotten that the whole Irish team contributed to the success.

RECORD-MAKING.

A more interesting contest has never been provided by the National Athletic and Cycling Association, which governs athletics in this country. The performances also were exceedingly good; indeed, two Irish records were lowered—G. C. Weightman-Smith being timed at 15 1-5 secs. in the 120 yards hurdles (the ground was officially measured afterwards), and Lowe doing 49 2-5 secs. in the quarter, to beat Sean Lavan's record of 50 secs. made over the same track.

Lowe ran a brilliant quarter to beat Lavan by about three yards. From the pistol he went off in front of the University College man, and after going two hundred yards he was leading by four yards. Then Lavan applied the pressure, but, though he ran himself right out, he could not overtake his rival, who put in a characteristic finish, which must have affected his running in the relay.

Another very excellent performance was that accomplished by Lieutenant Coughlan in the four miles. Originally he was not selected for this event, but the Irish Committee was in a difficulty, as P. Coyle had cried off. Lieutenant Coughlan had never run four miles, and it seemed like courting trouble to ask him to accompany P. Groarke, the Irish champion, over the distance. But the soldier promptly filled the gap and, what is more, won, beating his countryman by twenty yards, his strong finish being one of the best things of the meeting. The intermediate times were—first mile (Groarke), 5 mins. 1 sec.; second mile (Groarke), 10 mins. 40 secs.; third mile (Coughlan), 15 mins. 4 secs.; four miles, 21 mins. 2 3-5 secs.

The 220 yards was a grand race to watch. For the last fifty yards it was a rate set-to between Rinkel and Lavan, but the Achilles representative held on to his lead to win by a yard in the very good time of 22 2-5 secs., the Irish record being 22 1-5 secs.

Rinkel had opened the programme by a splendid victory in the 100 yards, in which the Irish pair were outclassed; and then came a one-sided win for McEachern in the half-mile, V. P. Brown being beaten by twenty yards in 1 min. 57 secs. Lieutenant Coughlan ran a good and plucky race in the mile, which V. E. Morgan won by only five yards.

Of the field events, Ireland won the high jump, the shot and the discus, the hammer going to Achilles; but it was unfortunate that M. C. Noakes sprained his ankle so badly when throwing the hammer that he was unable to turn out for the shot.

100 YARDS FLAT.

J. W. J. Rinkel (Achilles A.C.) 1
H. K. Bagnall-Oakley (Achilles A.C.) ... 2
J. B. Eustace (Dublin University H. and A.C.) (Ireland) 0
M. Gregan (Depôt A.C.) (Ireland) 0
Won by two yards; a foot. Time—10 1-5 secs.

HIGH JUMP.

C. O'Connor (D.M.G.A.C.) (Ireland), 6ft. 1
J. D. S. Pendlebury (Achilles A.C.), 5ft. 10ins. ..... *
W. F. Shanahan (D.M.G.A.C.) (Ireland), 5ft. 10ins. ..... *
C. E. S. Gordon (Achilles A.C.) 0

HALF-MILE.

N. J. McEachern (Clonliffe H.) (Ireland). 1
V. P. Brown (Achilles A.C.) 2
G. Magan (D.M.G.A.C.) (Ireland) 0
Won by twenty yards. Time—1 min. 57 2-5 secs.

16lb. HAMMER.

M. C. Noakes (Achilles A.C.), 160ft. 11½ins. 1
W. T. Britton (Cavan) (Ireland), 160ft. 10ins. 2
Dr. P. O'Callaghan (Croke A.C.) (Ireland) 0

120 YARDS HURDLES.

G. C. Weightman-Smith (Achilles) 1
T. C. Levingstone-Learmouth (Achilles) 2
W. Shanahan (D.M.G.A.C.) (Ireland) ... 0
A. Finn (D.M.G.A.C.) (Ireland) 0
Won very easily. Time—15 1-5 secs. An Irish record.

220 YARDS FLAT.

J. W. J. Rinkel (Achilles A.C.) 1
S. Lavan (University College, Dublin, A.C.) (Ireland) 2
H. K. Bagnall-Oakley (Achilles A.C.) ... 0
M. Gregan (D.M.G.A.C.) (Ireland) 0
Won by a yard and a half. Time—22 2-5 secs.

ONE MILE.

V. E. Morgan (Achilles A.C.) 1
Lieutenant G. N. Coughlan (Army A.C.) (Ireland) 2
H. M. O'Connor (Achilles A.C.) 0
D. W. Coard (Donore H.) (Ireland) 0
Won by five yards. Time—4 mins. 27 secs.

16lb. SHOT.

T. Healy (D.M.G.A.C.) (Ireland), 42ft. 1½ins. 1
A. L. Colhoun (Ulsterville H.) (Ireland), 41ft. 5½ins. 2
R. L. Howland (Achilles A.C.) 0

440 YARDS.

D. G. A. Lowe (Achilles A.C.) 1
S. Lavan (University College, Dublin, A.C.) (Ireland) 2
M. Gregan (D.M.G.A.C.) (Ireland) 0
F. A. C. Gibson (Achilles A.C.) 0
Won by three yards. Time—49 2-5 secs. An Irish record.

RUNNING LONG JUMP.

V. B. V. Powell (Achilles A.C.), 22ft. 4½ins. 1
R. J. Cussen (Dublin University H. and A.C.) (Ireland), 22ft. 2½ins. 2
F. B. Moynihan (ditto) (Ireland) 0

FOUR MILES.

Lieutenant Coughlan (Army A.C.) (Ireland) 1
P. Groarke (Roscommon) (Ireland) 2
W. M. Morfey (Achilles A.C.) 0
W. M. Edwards (Achilles A.C.) 0
Won by twenty yards. Time—21 mins. 2 3-5 secs.

DISCUS.

P. J. Bermingham (D.M.G.A.C.) (Ireland) 134ft. 5½ins. 1
T. Healy (D.M.G.A.C.) (Ireland), 132ft. 3ins. 2
C. G. Weightman-Smith (Achilles A.C.). 0
R. L. Howland (Achilles A.C.) 0

ONE MILE RELAY.

Ireland 1
Achilles A.C. 2

Teams:—

Ireland—S. Lavan, P. C. Moore (University College A.C.), A. Nolan (D.M.G.A.C.), N. J. McEachern (Clonliffe H.).

Achilles A.C.—J. W. J. Rinkel, R. L. Holland, F. A. C. Gibson, D. G. A. Lowe.

Won by twenty yards. Time—3 mins. 33 2-5 secs. An Irish record. McEachern's time for the half mile was 1 min. 56 2-5 secs. The Irish record for the regulation half-mile is 1 min. 56 4-5 secs.

CRICKET.

NARROW VICTORY OF LEINSTER.

BRILLIANT BATTING BY J. B. GANLY.

The first meeting of the season between Leinster and Phœnix in the Senior League provided a keen and exciting match yesterday at Rathmines, Leinster winning not many minutes before time by 29 runs. For their victory the Rathmines club have to thank J. B. Ganly, who, by a brilliant display of batting, enabled his side to reach a total of 187.

At the start of the innings this figure did not look likely, as C. M. Hill, W. S. Kelly, and J. Anderson were out with only 27 on the board. Ganly, who came in first wicket down, scored at a rapid rate, and was not dismissed till he had made 94. He was second last out, and the innings altogether was in progress two and a half hours. It was quite one of the best innings the old St. Columba's College boy has played. He scored all round the wicket, and from the outset played with confidence. He gave but one chance, and that at 75, when he might have been held by Hone at long off, and included in his total were a 6 and eleven 4's.

R. T. Sheppard, who made 21, assisted Ganly to add 54 for the fourth wicket, while in R. D. Lambert he found another useful partner, the pair helping to add 42 for the ninth wicket. Lambert batted finely for 32 not out, and hit five boundaries. E. L. Kidd, with six wickets for 52 runs, proved the most successful of the Phœnix bowlers.

The visitors, like Leinster, started poorly, losing W. M. Hutton and D. R. Pigot at 14, while E. L. Kidd was out at 35. Then H. de Burgh and A. P. Kelly struck up a good partnership, and the score was advanced to 80, when Kelly was bowled by Reddy for 11. De Burgh batted in stylish fashion, but when 51 he was out l.b.w. to R. D. Lambert. He gave one chance and hit six 4's. With the exception of W. P. Hone, who got 26, none of the others gave much trouble, and the innings closed for 158. J. D. Alison got four wickets for 39, R. D. Lambert three for 35, and F. J. Reddy three for 36 runs.

The fielding of Leinster was exceptionally keen, and Ganly, Hill, and Kelly all brought off brilliant catches. Score:—

LEINSTER.

Capt. W. S. Kelly b Allen	11	F. J. Reddy c Hutton b Kidd	5
C. M. Hill run out	9	G. Brown l.b.w. b Kidd	0
J. B. Ganly st Kelly b Kidd	94	P. J. Hussey b Kidd	1
J. Anderson c T. H. Dixon b Kidd	3	R. D. Lambert not out	32
R. T. Sheppard st Kelly b Kidd	21	J. D. Alison run out	2
H. H. Forsyth b P. O'M. Dixon	1	Extras	8
		Total	187

BOWLING.

T. H. Dixon, 0 for 25; Allen, 1 for 61; Kidd, 6 for 52; D. R. Pigot, 0 for 21; P. O'M. Dixon, 1 for 22.

PHŒNIX.

W. M. Hutton b R. D. Lambert	7	W. Allen c Kelly b Reddy	6
D. R. Pigot c Ganly b Alison	7	T. H. Dixon c Ganly b Alison	11
H. de Burgh l.b.w. b R. D. Lambert	51	P. O'M. Dixon not out	3
E. L. Kidd c Ganly b Alison	11	D. J. Collins c Reddy b R. D. Lambert	11
A. P. Kelly b Reddy	11	J. Leonard b Reddy	0
W. P. Hone c Hill b Alison	26	Extras	11
		Total	158

BOWLING.

R. D. Lambert, 3 for 35; Alison, 4 for 39; Reddy, 3 for 36; Kelly, 0 for 19; Ganly, 0 for 18.

ULSTER V. CAMBRIDGE CRUSADERS.

VISITORS IN STRONG POSITION.

At the close of the first day's play in the match between the Province of Ulster and Cambridge Crusaders at Ormeau, Belfast, yesterday, the visitors had a lead of 40 runs, with all their wickets intact, in their second innings. The wicket was on the slow side, and the Crusaders, batting first, found runs difficult to get. G. E. Blundell and H. E. Hope put on 37 for the first wicket, and the first-named, who was also concerned in a partnership of 38 runs for the fourth wicket, got top score with 32. C. Allen, with four for 23, was Ulster's best bowler. The Ulster team found run-getting just as difficult as their opponents had done, and were all dismissed for 98. W. G. Loughrey hit four boundaries in his 20, and H. Dearden batted steadily for 16. W. F. Mackenzie bowled splendidly, and his fast deliveries captured six wickets for 27. In ten minutes at the end Crusaders obtained four runs without loss. Scores:—

CAMBRIDGE CRUSADERS.

H. E. Hope c Morrison b Fleming	18	R. J. M'Fadzean c H. Dearden b Allan	12
G. E. Blundell c H. Dearden b Allan	32	F. Dodson not out	5
M. R. Formby c Orr b Fleming	5	R. Formby c Loughrey b Harris	1
I. R. Maun b Williamson	18	W. F. Mackenzie c Irwin b Harris	4
E. V. Tomlinson b Allan	12	D. Rider b Allan	0
O. J. Firth c and b Williamson	5	Extras	24
		Total	136

SECOND INNINGS.—E. V. Tomlinson not out, 1; R. J. M'Fadzean not out 3. Total (no wkt.) 4.

PROVINCE OF ULSTER.

W. Irwin b Mackenzie	0	H. Dearden b Rider	16
W. H. Orr st Tomlinson b M. Formby	13	Williamson b Mackenzie	2
C. Morrison c Maun b Mackenzie	14	S. H. Jackson b Mackenzie	7
J. Harris c sub. b Mackenzie	2	J. Fleming c sub. b Mackenzie	5
M. Formby	2	H. P. Menary not out	3
W. G. R. Loughrey b Mackenzie	20	Extras	11
C. Allan c Mackenzie b M. Formby	5	Total	98

JUNIOR INTERPROVINCIAL.

LEINSTER v. ULSTER.

As a result of a full day's play in the Junior Interprovincial between Leinster and Ulster, at the Pembroke C.C. ground, Sydney parade yesterday, the Northerners left off in a commanding position, as compiling 138 in their first innings, and dismissing Leinster for 64, they left off with 90 for the loss of only four wickets in their second venture, and are now 154 runs ahead, with six wickets in hand. Batting first on a good wicket, Ulster lost Black for 2, but Livingstone and McCleery (who, by the way, plays Soccer for Blackburn Rovers) took the score to 48, when the latter was bowled for 17. N. Burke stayed with Livingstone till the century was sent up in seventy-five minutes, but Livingstone was then run out with 50 to his credit. Burke got 30, and Ulster were 109 for four wickets at lunch. Rain then came on and affected the pitch, so that wickets fell rapidly. Carson scored 15, but the innings ended at 138, Ulster batting a man short. F. W. Hirst took four wickets for 31. L. Barry three for 28, and J. H. Ross one for 30.

Leinster made a bad start, and never got going, six wickets being down for 40, and all were dismissed for 64. Hirst (11 not out) and N. O'C. Redmond (10) were the only double figures. The side had the worse of the luck, two men being run out, one stumped and one leg before, while the stumps were only hit four times. Martin had three wickets for 7. Carson two for 19, McCandless two for 17, and Browne one for 15. Going in again Ulster made 80 for the loss of four wickets (Black not out 39 and Burke 29). Play will be resumed to-day at 10.30 a.m. Score:—

ULSTER JUNIORS.

First Innings.		Second Innings.	
D. Livingstone (Milford) run out	50	not out	1
E. Black (Enfield) b Barry	2	not out	39
W. M'Cleary (C.P.A.) b Hirst	17	b Hirst	4
N. Burke (Sirocco) b Hirst	30	run out	29
N. R. Browne (Donacloney) c Hession b Ross	0	st Hession b Barber	0
R. Carson (Shirley) c Barber b Hirst	15	st Hession b Barber	2
G. Alexander (Ulster) c and b Hirst	4		
J. M'Donald (Enfield) c Hirst b Barry	0		
T. Martin (Lisburn) not out	1		
A. E. M'Candless (C.P.A.) c Hession b Barry	0		
J. Cardy (Holywood) absent			
Extras	19	Extras	8
Total	158	Total (4 wkts.)	80

BOWLING.

First Innings—Barry, 3 for 28; Ross, 1 for 30; Wolfe, 0 for 14; Hirst, 4 for 31; Keatinge, 0 for 16.

LEINSTER JUNIORS—First Innings.

F. W. Fox (Leinster 2nd) b M'Candless	8	F. W. Hirst (Pembroke 2nd) not out	11
A. F. Hayden (Sandymount) run out	3	P. Hession (Leinster 2nd) b Martin	3
A. E. Rex (Leinster 2nd) l.b.w. b M'Candless	6	A. E. Keating (Merrion 2nd) c Burke b Martin	2
N. O'C. Redmond (Leinster 2nd) b Browne	10	W. Wolfe (Pem. W.) b Martin	0
D. Barber (Leinster 2nd) run out	5	M. L. Barry (Sandymount) st Livingstone b Carson	7
J. H. Ross (St. James') c Burke b Carson	3	Extras	6
		Total	64

BOWLING.

First Innings—Browne, 1 for 15; M'Candless, 2 for 17; Carson, 2 for 19; Martin, 3 for 7.

Rain affected the county programme very much yesterday. In two matches play was out of the question, Surrey v. Notts and Kent v. Hampshire, and in both Sussex v. Middlesex and Gloucestershire v. Somerset games only a couple of hours' cricket was possible.

SUSSEX V. MIDDLESEX.

At Brighton. Score:—

SUSSEX—First Innings.			
Bowley c Price b Hearne	20	A. H. Gilligan b Haig	88
J. Parks c Price b Durston	7	R. Ia Holdsworth not out	34
Wensley c Killick b Haig	50	J. K. Mathews b Haig	0
Cook c Price b Haig	110	Extras	37
Tate c and b Stevens	4	Total (9 wkts.)	*477
Langridge c Stevens b Haig	65		

*Innings declared.

BOWLING.

First Innings—Macdonald, 2 for 49; Sibbles, 4 for 54; R. Tyldesley, 3 for 29; Watson, 0 for 18.

LANCASHIRE—First Innings.			
Watson c Dolphin b Macaulay	39	Sibbles c Dolphin b Jacques	9
Hallows l.b.w. b Jacques	11	Iddon c Robinson b Rhodes	77
E. Tyldesley Oldroyd b Rhodes	165	Duckworth not out	12
Makepeace b Jacques	4	R. Tyldesley c Lupton b Rhodes	9
Taylor c Dolphin b Macaulay	4	Extras	16
L. Green c Dolphin b Robinson	17	Total (9 wkts.)	*360

*Innings declared.

BOWLING.

First Innings—Robinson, 1 for 72; Jacques, 3 for 83; Kilner, 0 for 62; Macaulay, 2 for 61; Rhodes, 3 for 66.

WORCESTERSHIRE V. ESSEX.

At Worcester. Score:—

ESSEX. First Innings.		Second Innings.	
L. Eastman c Scrrurier b Root	15	c Ponsonby b Scrrurier	50
Cutmore c Root b Tarbox	0	c Scrrurier b Tarbox	6
O'Connor c Root b Tarbox	0	not out	61
Russell c Root b Tarbox	0	c Fox b Scrrurier	0
H. Ashton l.b.w. b Rogers	26	b Root	15
J. W. Douglas c Ponsonby b Root	14	not out	30
F. W. Gilligan c Foster b Root	14		
Nichols b Root	34		
Hipkin b Rogers	1		
Thompson b Tarbox	16		
H. J. Palmer not out	25		
Extras	4	Extra	1
Total	148	Total (4 wkts.)	171

BOWLING.

First Innings—Root, 4 for 49; Tarbox, 4 for 45; Scrrurier, 0 for 7; Rogers, 2 for 29; Greenstock, 0 for 15.

WORCESTERSHIRE—First Innings.			
C. B. Ponsonby b Nichols	33	G. Ashton c Gilligan b Palmer	36
Gibbons b Eastman	9	L. E. Scrrurier not out	3
H. O. Hopkins c Eastman b Palmer	29	Rogers b Palmer	2
Fox l.b.w. b Hipkin	18	J. W. Greenstock b Palmer	0
Tarbox c Russell b Eastman	23	Extras	21
M. K. Foster c and b Eastman	2	Total	185
Root b Nichols	17		

BOWLING.

First Innings—Nichols, 2 for 54; Douglas, 0 for 11; Palmer, 4 for 43; Eastman, 3 for 28; O'Connor, 0 for 9; Hipkin, 1 for 17.

DERBYSHIRE V. WARWICKSHIRE

At Derby. Score:—

WARWICKSHIRE. First Innings.		Second Innings.	
Smith c Townsend b Worthington	7	c G. R. Jackson b Lee	20
Kilner c Storer b Lee	32	b Worthington	3
Bates c G. R. Jackson b Townsend	65	l.b.w. b Lee	11
Quaife l.b.w. b Townsend	1	c Storer b Townsend	5
Parsons c Hutchinson b Townsend	1	l.b.w. b Slater	52
Croom b Lee	15	not out	21
Santall c Shardlow b Townsend	16	c Elliott b Lee	13
Hon. F. S. Calthorpe c and b Worthington	19	not out	15
R. Wyatt not out	39	c Shardlow b Townsend	5
T. W. Durnell st Elliott b Slater	3		
Howell c Storer b Lee	6		
Extras	6	Extras	8
Total	210	Total (7 wkts.)	153

BOWLING.

First Innings—Worthington, 2 for 46; Shardlow, 0 for 4; Townsend, 4 for 50; Lee, 3 for 46; Storer, 0 for 41; Slater, 1 for 17.

DERBYSHIRE—First Innings.			
Storer c Calthorpe b Howell	6	Worthington c Calthorpe b Howell	24
Bowden c Calthorpe b Howell	36	Townsend b Durnell	7
Slater c Calthorpe b Quaife	33	A. H. Jackson not out	13
G. S. Jackson run out	10	Elliott b Durnell	2
Lee c Quaife b Hutchinson	10	Shardlow b Quaife	4
Howell	0	Extras	4
		Total	150

BOWLING.

First Innings—Howell, 4 for 48; Calthorpe, 0 for 13; Wyatt, 0 for 18; Durnell, 2 for 56; Quaife, 3 for 31.

GLOUCESTERSHIRE V. SOMERSET.

SOMERSET—First Innings.			
J. C. MacBryan b Sinfield	20	G. F. Earle c Gouldsworthy b Parker	19
Young c Gouldsworthy b Parker	81	W. Greswell c Gouldsworthy b Parker	0
A. E. Rippon c Rowlands b Parker	22	Luckes c Smith b Parker	9
E. F. Longrigg c Lyon b Parker	1	J. Lee c Rowlands b Parker	10
J. C. White l.b.w. b Parker	16	R. C. R. Glasgow not out	20
C. C. Case l.b.w. b Parker	0	Extras	12
		Total	201

BOWLING.

First Innings—Sinfield, 1 for 17; Parker, 9 for 103; Mills, 0 for 35; Gouldsworthy, 0 for 14.

GLOUCESTERSHIRE—First Innings.			
Dipper run out	4	W. L. Neale b White	4
Sinfield not out	42	Extras	6
B. H. Lyon c R. Glasgow b White	2	Total (4 wkts.)	118
Smith c Luckes b Lee	60		

LEICESTERSHIRE V. NORTHAMPTONSHIRE.

NORTHAMPTONSHIRE. First Innings.		Second Innings.	
Woolley c Astill b Skelding	13	b Geary	69
A. P. Hawtin c and b Astill	30	not out	40
W. W. Timms c Geary b Smary	4	c Taylor b Geary	5
V. W. C. Jupp c Taylor b Shipman	25		
J. E. Timms b Shipman	0	not out	14
H. F. Bagnall b Geary	8		
Bellamy l.b.w. b Geary	0		
Thomas st Sidwell b Smary	14		
Walden not out	45		
P. A. Wright c Taylor b Skelding	15		
Clark c Taylor b Geary	17		
Extras	13	Extras	45
Total	164	Total (2 wkts.)	173

BOWLING.

First Innings—Skelding, 2 for 43; Smary, 2 for 41; Shipman, 2 for 13; Astill, 1 for 33; Geary, 5 for 26.

LEICESTERSHIRE—First Innings.			
Shipman b Clark	32	Major G. Fowke c Hawtin b Jupp	41
Berry b Jupp	25	Sidwell b Jupp	0
Bradshaw c Bellamy b Thomas	18	Smary not out	15
Armstrong b Jupp	20	Skelding b Jupp	1
Astill b Wright	5	Extras	13
C. H. Taylor b Jupp	5	Total	172
Geary b Jupp	0		

BOWLING.

First Innings—Clark, 1 for 52; Wright, 1 for 47; Thomas, 1 for 32; Jupp, 7 for 49.

KENT V. HAMPSHIRE.

At Canterbury. Score:—

KENT—First Innings.			
Ashdown c Tennyson b Newman	54	G. B. Legge b Boyes	16
J. L. Bryan c Tennyson b Newman	59	Wright l.b.w. b Brown	13
Woolley l.b.w. b Kennedy	88	Amos st Livsey b Brown	46
A. J. Evans b Newman	46	Freeman c Mead b Brown	1
Hardinge b Newman	0	C. S. Marriott not out	5
A. P. Chapman c Bruton b Boyes	94	Extras	15
		Total	407

BOWLING.

First Innings—Kennedy, 1 for 113; Newman, 4 for 115; Brown, 3 for 72; Boyes, 2 for 92.

HAMPSHIRE—First Innings.			
Brown c Ashdown b Wright	1	A. K. Judd b Freeman	1
C. P. Bruton b Wright	0	H. L. Day c Amos b Freeman	4
R. Aird c Evans b Freeman	6	Kennedy c Amos b Wright	14
Mead c Woolley b Freeman	5	Livsey c Amos b Wright	0
Newman c Bryan b Freeman	32	Boyes not out	7
L. H. Tennyson c Ames b Freeman	7	Extras	4
		Total	81

BOWLING.

First Innings—Wright, 4 for 25; Freeman, 6 for 39; Marriott, 0 for 11; Ashdown, 0 for 3.

GLAMORGAN V. NEW ZEALANDERS.

At Cardiff. Score:—

NEW ZEALANDERS. First Innings.		Second Innings.	
C. C. Dacre c Sullivan b Arnott	0	b Mercer	29
C. Dempster not out	167	b Clay	14
R. C. Blunt c Hills b D. Davies	89	b Mercer	26
J. E. Mills b Arnott	1	not out	3
M. L. Page c Sullivan b D. Davies	17	l.b.w. b Ryan	18
T. C. Lowry c Clay b Mercer	25	c Hills b Ryan	10
J. M'Girr b Mercer	9	not out	13
W. E. Merritt b Mercer	3		
K. C. James run out	0		
M. Bernau c Ryan b Mercer	0		
C. T. Oliver c Clay b Mercer	5	b Clay	21
Extras	29	Extras	13
Total	343	Total (6 wkts.)	144

GLAMORGAN—First Innings.			
Bates c Merritt b Lowry	53	W. G. Morgan b Bernau	0
D. Davies c Oliver b Merritt	28	E. Davies b Bernau	0
T. E. Arnott b Bernau	17	Mercer b Bernau	2
J. C. Clay b Lowry	16	Sullivan b Bernau	0
Hills b Bernau	1	Ryan not out	2
Dyson b Lowry	17	Extras	4
		Total	145

BOWLING.

First Innings—Mercer, 5 for 82; Arnott, 2 for 79; Ryan, 0 for 61; D. Davies, 1 for 32; Clay, 0 for 20; Bates, 0 for 14; E. Davies, 1 for 24.

BOWLING.

M'Girr, 0 for 39; Bernau, 6 for 35; Merritt, 1 for 45; Lowry, 3 for 13; Hunt, 0 for 17.

SEMI-FINAL JUNIOR CUP, "IRISH TIMES" v. PEMBROKE WANDERERS II.

Played at Lansdowne road yesterday. "Irish Times" won by 62 runs. Score:—

"IRISH TIMES."			
B. Green run out	4	T. Redmond b D. W. Flett	4
J. Moore b D. W. Flett	6	P. Gray run out	2
J. M'Clure b J. Arigho	25	W. Diskin b Bowles	0
A. Fitzgerald b D. W. Flett	0	Spence c Hannan b D. W. Flett	1
F. Price c and b J. Whelan	20	T. Gibbons not out	21
J. Whelan run out	13	Extras	8
		Total	103

BOWLING.

J. Arigho, 2 for 29; H. Arigho, 0 for 8; D. W. Flett, 4 for 18; Smith, 0 for 10; Daley, 0 for 7; King, 0 for 6; Bowles, 1 for 4.

PEMBROKE WANDERERS II.			
D. Dunne c Whelan b Fitzgerald	3	E. Bowles c Price b Bellew	0
J. Lang b Fitzgerald	0	A. B. Smith b Whelan	3
J. Arigho b Whelan	2	C. Daley b Fitzgerald	14
H. Arigho b Whelan	0	D. Flett c Moore b Whelan	3
E. King c Diskin b Whelan	3	D. W. Flett not out	0
F. Hannan c Price b Whelan	4	Extras	8
		Total	41

BOWLING.

Fitzgerald, 4 for 18; Whelan, 6 for 15.

DUBLIN UNIVERSITY LONG VACATION v. PHŒNIX A.C.—Played at the Phœnix Park yesterday. Phœnix, batting first, made 203, to which Dublin University Long Vacation replied with 39 for 7 wickets. Waugh made 57 for Phœnix.

GOLF.

A RECORD SCORE AT PORTMARNOCK.

Playing for the Theatre Royal Cup at Portmarnock yesterday, H. M. Cairnes holed the new course in 73, which constitutes a record for the links. He had a 6 at the 13th through not getting his second shot away. His card read—

Out	4	5	4	5	4	5	3	4	5=38
In	4	4	2	6	4	2	5	4	4=35
									73

CLUB NOTICES AND REPORTS.

PORTMARNOCK.—Legal Cup, 36 holes, strokes.—C. Stack (24), 141, 1st prize; W. M. Butler (32), 151, 2nd prize; D. L. Kelly (16), 152; C. D. Hill (20), 152; J. J. Kelly (20), 153; F. A. Bell (10), 154; H. E. Bell (6), 155; H. M. Cairnes (0), 157; J. Reid (6), 157; Wm. O'Brien (6), 161; F. E. Davies (6), 161; Jas. O'Connor (26), 160. D. L. Kelly won prize 1st nett 18 holes; J. J. Kelly won prize 2nd nett 18 holes; H. M. Cairnes best gross prize. The conditions being only one prize to be taken by any player. Theatre Royal Cup, 18 holes, strokes (7 outrings)—J. McGlane (15), 71; H. M. Cairnes (0), 73; J. J. Kelly (8), 73; E. S. Lowe (13), 73; J. Reid (3), 75; W. M. Butler (13), 77; P. J. Byrne (17), 77; J. A. Rogan (6), 78; H. S. Geoghegan (6), 79; W. O'Brien (3), 79; P. W. May (7), 81; D. L. Hill (10), 81. Four-ball best ball against hogey—P. A. Bell and C. L. Hill, J. J. Kelly and H. E. Bell, E. A. Mousen and J. G. Dixon, C. Bailey and J. Denning, all 6 up; Dawson and Brown, Cairnes and Read, 5 up; Sharpe and Kelly, 4 up.

SUTTON (Ladies' Branch).—The monthly medal has been postponed from August 4th to August 10th.

BLUE CROSS DOG SHOW.

SUCCESSFUL FUNCTION.

The Blue Cross Committee held a successful Show yesterday in Lord Ivesgh's grounds in aid of the Blue Cross Association. The grounds are very suitable for a Show, and the various rings were surrounded by large crowds throughout the day. On the whole, the weather was fine, but in the afternoon a couple of sharp showers drove spectators and exhibitors alike to the shelter of the trees, but despite these few interruptions the judges got through their work with satisfaction.

The entries were well over six hundred, the best supported breed being the Alsatian, drawing fifty-four dogs, making an entry of one hundred and four for the breed. Fox Terriers were the next best, while Kerry Blues and Irish Terriers were much in evidence. The Toy Section, although there was a small classification, drew a good entry.

ALSATIAN WOLF DOGS.

Judge—Mrs. J. Cecil Wright.

Puppy D.—1, Miss R. H. Daly's Hettel Jack of Templeogue—Olga of Boley); 2, Miss A. M. Bligh's Nero of Brittas (Wulf of Staughan—Helga of Staughan); 3, Mr. J. Walsh's Asad of Staughcot (Wulf of Staughan—Helga of Staughan).

Junior D.—1, Miss A. R. Noble's Ericho of Wolfsdale (Bello V. Konigswer Excellent Angekoert—Alma V. Immergaun S. J.); 2, Mr. W. E. Hewatt's Apolloson (Ch. Apollo of Alave—Berthe); 3, Mr. F. C. Bernard's Ronald of Roedean (Roul—Louvre of Lawrencetown).

Graduate D.—1, Mr. J. Furlong's Captain of Dunema (Vincent of Southmore—Zilla of Dunems); 2, Mr. F. W. Park's Cymric of Anchenbreck (Ch. Caro of Welham—Dita of Anchenbreck); 3, Ericho of Wolfsdale.

Limit D.—1, Captain of Dunema; 2, Mrs. A. E. Mortomer's Wulf of Staughan (Colin of Killaltagh—Bridget of Belsize); 3, Cymric of Anchenbreck.

Open D.—1, Mr. Daly's Jack of Templeogue (Ch. Teut von. Hoff—Picca de Montvenon); 2, Mr. A. E. Rice's Dolf V. Brunkenson of Cnaumore (Thor von Bern Sch. P. H.—Asta von Spree Athen); 3, Captain of Dunema.

Puppy B.—1, Mr. H. R. C. Rutherford's Vanessa of Farnham (Jack of Templeogue—Diana of Starkenmark); 2, Master O. Garland's Venus of Staughan (Wulf of Staughan—Helga of Staughan); 3, Commandant P. J. O'Higgins

GOSSIP FROM THE COURSE.

GROTESQUE'S FORM.

GOOD PERFORMANCE OF VALOIS.

A DEAD-HEAT.

FROM OUR TRAVELLING CORRESPONDENT.

SANDOWN, Monday Night.

A few unpleasant words have to be said first of all about the weather for the Bank holiday meeting here. It was atrocious, for the rain poured incessantly from early morning until the last race had been run. In the circumstances the attendance was surprisingly good. There was nothing of vast interest in the racing of the afternoon, except the performance of Wootton's two-year-old, Grotesque, who won the holiday T.-Y.-O. Plate by no less than five lengths from the Market Girl colt, after taking the lead when they had gone less than half-way, and then drawing right away to win without an effort.

Taylor came to the meeting to saddle the Market Girl colt, and he fancied his chance a great deal. The last time this son of Son-in-Law ran he finished five lengths behind Flamingo in the National Breeders' Stakes when the winner had all the advantage of the start. We rate Flamingo a very smart one, and he was giving the Market Girl colt 7lb. As Grotesque was giving him 10lb. this afternoon and beat him more easily, on collateral form Grotesque comes out a good one.

He is a son of Farman, and only cost his owner 430 guineas. He has won in all five races this season, and since he first ran as a fancied horse he has been beaten only by Lady Helen McCalmont's little filly Take a Glass, of whom I wrote after she had won at Alexandra Park on Saturday. As she seemed to beat him fairly and squarely at weight for sex at Nottingham her form looks particularly good. It is a pity there is not more of her for she has great speed.

ELLIOTT GETS VALOIS HOME.

Another nice performance of the day was that of Sir S. Bullough's Poltava colt, Valois, who won the North Surrey Handicap by a length from the tubed Despatch, with The Cheetah third and Clonespoe, who seems to have trained off, fourth. There was a time in the straight when it appeared as if Valois would be cut off, but Elliott pulled him round to the outside, and, beginning a strong run, he cut down the others well.

By his success to-day he gains a 5lb. penalty for the Chepstow Summer Cup on Saturday, and another entry for that race, Frank Bare, also gained a penalty when he beat Strange Times and Fair Charlotte in the Apprentices' Plate.

In the course of the afternoon G. Richards won two races outright and dead-heated for another. The dead-heat was made in the first event, the Lammas Plate, in which he rode Jack's Son. Foolish Lad made all the running, but Richards by a forceful piece of riding got his mount up on the post to divide the stakes. In the Selling Handicap he rode Jane's Son for Mr. G. Hartigan, and, making all the running on the son of Sonning he won by three lengths from Dark Lad, who made up half-a-dozen lengths in the straight. The stable let the winner go for 260 gns.

Richards' third winner was Queen's Bower, who won the Lubbock Sprint by four lengths. She had run second in the Stewards' Cup, and as her ascent in the handicap was automatic her owner thought she might as well pick up this prize before she was re-handicapped, as it would make very little difference to her future weighting. Lord Wembley was the only one of the opposition who counted, and as he will do nothing on a racecourse odds of 3 to 1 were betted on the filly, who had no difficulty in disposing of Lord Wembley.

SATURN'S CHANCE.

We have three meetings again to-morrow, at Brighton, Birmingham and Ripon. If SATURN runs for the Brighton Stakes he should win, for he was unlucky in the London Cup, where he was nearly brought on his knees. In his absence the best would be PANTERA. The Marine Plate is open, and I choose GOLDEN WILLOW, an unlucky loser to Pinault at Sandown, and who was nearly knocked over at the start at Goodwood, to beat Nadia and Proconsul. SMITH SEAL may win the Alfriston Plate.

Golden Araby runs for the Midland Plate at Birmingham, and may be opposed by Grand Vixen, though the plans in regard to the latter may be changed. GOLDEN ARABY should win Halalie, who won the London Cup and was beaten since at Bath, runs for the August Handicap, but I do not think she will give the weight to CETEB, a useful colt in easy going, who is expected to win here. ORTEMA has been unlucky in recent races, and should beat the others in the Coventry Plate.

The best at Ripon may be CARAMOND, if this is his chosen engagement, in the Ripon City Welter Handicap; while GOLDEN HARP FILLY should win the Claro Maiden Plate.

GALTEE MORE.

FORM HORSES.

BRIGHTON.

2. 0—Thistabel.
2.30—Bye By.
3. 0—Paddy.
3.30—Souchong.
4. 0—Nadia.
4.30—Cold Steel.

BIRMINGHAM.

2. 0—Glitter.
2.30—Jurat.
3. 0—Golden Araby
3.30—Halalie (nap).
4. 0—Ortema.
4.25—Perfectus.

RIPON.

2. 0—Little Squib.
2.30—Pruth.
3. 0—Cnoc Buidhe.
3.30—Touch and Go
4. 0—Golden Harp.
4.30—Faiza

Eclipse.

SPECIAL SELECTIONS FOR TO-DAY.

Westminster Gazette :—To-day's Best—Ceteb. Double—Ceteb and Ortema.

Daily Express :—Safety Bet—Golden Willow (win). Double—Golden Willow and Ceteb.

Daily Mirror :—Double—Ceteb (nap) and Bright Madge.

Daily Sketch :—Double — Pantera and Nadia.

OFFICIAL SCRATCHINGS.

Doncaster St. Leger—Lavengro at 9 a.m. yesterday.

BRIGHTON MEETING.

Worthing Stakes—Park Fox.
Marine Plate—Cynos, Canfield.
Henfield Plate—Ettington, Reload.
Juvenile Selling Plate—Mademoiselle.
Brighton Handicap—Topaz.
Brunber Handicap—Unexpected.
Cliftonville Plate—Papa Sound filly.
Brighton Cup—Volta's Pride.
Berwick Welter Plate—Retrieve.
Surrey Stakes—Lady Capulet.
Brighton engagements—First Magic.

LEWES MEETING.

Members' Cup—Dark Fox, Ruthcoole.
Ringmer Maiden Plate—Master Orange.
Lewes engagements—First Magic.

NOTTINGHAM MEETING.

Great Midland Breeders' Plate—Handyman.
Bestwood Plate—Retrieve.
Clifton Selling Handicap—The Big Three.
Oxton Selling Plate—Gavin

MISCELLANEOUS.

Manchester Autumn Breeders' Foal Plate—Flambent.
Benchurch Hurdle—Isle of Wight, Red Conrad.
Three Turn Plate, Thirsk—O.B.C.
Kepwick Plate, Thirsk—Chunky.
Teddington Selling Plate, Kempton Park—King Hermes.
Windsor Summer Handicap—The Big Three.
Sutton Selling Plate, Birmingham—Lady Capulet.
Lympne Selling Handicap, Folkestone—Coroliet.
Newton Abbot engagements—Tara King, Red Empress, Marycourt, Toolenhill, Little Wavelet.
All engagements this year—Stroma
All engagements—La Bavarde, Picture, Rhonia, Senussi.
Ripon engagements—Lomond's Double.

Sale at Leopardstown.

During an interval of racing at Leopardstown yesterday Seventh Heaven, 3 yrs., f. by Sky Rocket—Valinch, was sold to Mr. J. J. Parkinson for 60 guineas.

To be run under Rules of Racing, I.N.H.S. Rules, and General Conditions of the Meeting.

MILTOWN-MALBAY RACES,

TUESDAY, 23rd AUGUST, 1927.

CLOSING OF STAKES.

All Races Close to-morrow (Wednesday), 3rd August, 1927, with Mr. F. Harold Clarke, 9 Hume street, Dublin. Telegraphic address—"Turiclub, Dublin."—(Advt.)

LEOPARDSTOWN.

THE GRAND PRIZE.

A THRILLING FINISH.

VICTORY OF CARDINAL'S RING.

The scene at Leopardstown yesterday was reminiscent of old times, and not for a considerable period has the picturesquely situated enclosure held such a brilliant company as that which witnessed a splendid race for the big event of the meeting, the Grand Prize. Several sharp showers fell early on, driving the people to shelter, but the remainder of the afternoon turned out gloriously fine, and the course and its beautiful surroundings were seen to the greatest advantage in the brilliant sunshine. The attendance included many distinguished visitors from England and abroad, who are here for the Horse Show and the racing, and some of the foreign officers who will be competing in the jumping competitions at Ballsbridge were also interested spectators of an excellent day's sport.

The Grand Prize has often in the past provided a very good race, but never a better one than yesterday, and it was only after as thrilling and exciting a finish as one could wish to see that Cardinal's Ring prevailed over Industrious and Swift Marten. His very quick beginning was no small factor in his ultimate success, but, still, he could afford to swerve and lose ground in the last hundred yards and just maintain his position at the head of affairs. Swift Marten was the victim of ill-luck, inasmuch as, after overcoming the initial advantages of not getting away as well as some of the others, he was rapidly lessening the gap between himself and Cardinal's Ring just as the latter swerved and slightly interfered with him, but not sufficiently so to affect the result. The honours of the race, however, were his, for he was endeavouring to concede 10lb. to the winner and 4lb. to Industrious, and only failed by a neck and a head in the attempt.

A SURPRISE.

One of the surprises of the race was the performance of Industrious, who made up a great deal of ground in the last furlong, and was going faster than anything else in the closing stages. Dohora, after showing a fine burst of speed for about three furlongs, was unable to maintain the effort, and lost her place, and neither Some Pep nor Dione ever shaped like a potential winner, a remark that applies to Dame Agnes, who got none too well away from the barrier. Cardinal's Ring is the property of Mrs. C. L. Mackean, and is by Jackdaw out of Bernsone by Farasi. Bred by the late Mr. James Mooney, of Kilcullen, County Kildare, the colt was sent up by the executors to Goff's Ballsbridge sales last year, when he was purchased for 90 gns. by Mr. Mackean, of Soldiers fame, for his wife, and he is yet another instance of the numerous bargains picked up at these sales. Cardinal's Ring is engaged in the Phœnix Plate at Phœnix Park next Saturday, but he is not likely to be started, and the Heath stable will be represented by Chardon in that valuable race, which is arousing such keen interest, which is not surprising, in view of its importance and the fact that the cream of the Irish two-year-olds will contest it.

Always hard to beat in races of this description, East Galway, who had not been seen in public for some time, made short work of the opposition in the Sugar Loaf Plate, none of the others being capable of extending the top weight. Another easy win was that of Abbey Lane in the Paddock Selling Plate, in which she wore down Alice Orb and Lady Glendoe to gain a ready victory, and at the subsequent auction fetched 300 sovs., the purchaser being Mr. J. A. Barry, who hails from the other side of the Channel.

A GREAT FINISH.

Heartburn accounted for five other moderates in the Tower Plate; and in the Shanhill Plate, Royal Heroine, who was saddled in preference to Fly Maid, made light of her 7lb. penalty, incurred for her win at this venue a fortnight ago. She has certainly shown a decided partiality for the Leopardstown track, where she now registered her third success. Short Skirt again let her connections down, and so far this season has signally failed to reproduce her form of last year. Kooinur ran very well, and for a long way threatened danger to the ultimate winner, but Antaeus once more failed to run up to expectations.

For the winning we were treated to a great finish for the Welter Plate, and the books got a nice turn when the outsider, Laudamus, beat the well-backed Bell's Hill by a head. Laudamus is a stable companion of East Galway at Grenmount, and Mr. M. Arnott thus had the satisfaction of saddling the winners of the first and last events on the card. By the way, East Galway was very nearly late for his race owing to the tram on which he was travelling being delayed en route. Details:—

2.0—THE SUGAR LOAF HANDICAP PLATE of 100 sovs., of which the second receives 15 sovs., and the third 5 sovs. A handicap flat race. 1½ m.

Mr. J. S. Shepherd's b. g. EAST GALWAY, by —William—Rufus, dam by —Aquaseutan—Little Wolf, 9. 11-3 ..... W. Ward 1
Mrs. Darby Rogers's MARCHESI, a. 8-7 ..... J. Moylan 2
Hon. K. Mackay's ANNAN DALE, 5, 10-7 ..... Jos. Canty 3
Mr. James Burns's Fiddleback, a. 10-7...T. Burns 0
(Winner trained by M. Arnott.)

Betting—5 to 4 on EAST GALWAY, 3 to 1 agst. Fiddleback, 5 to 1 Annan Dale, 100 to 36 Marchesi.

Marchesi set the pace to East Galway, Fiddleback and Annan Dale until two furlongs from home, when East Galway took command, and won by two lengths; six lengths divided second and third. Time—1 min. 44 1-5 secs.

2.30—THE PADDOCK SELLING PLATE of 100 sovs., of which the second receives 10 sovs., and the third 5 sovs. For two-year-olds. 5 f.

Mr. A. D. Conyn's b. f. ABBEY LANE, by Alabol's Trace—The Grange, 8-10 ..... J. Moylan 1
Mrs. D. Rogers's ALICE ORB, 9-1 ..... D. Ward 2
Mr. J. J. Parkinson's LADY GLENDOE, 8-10 ..... E. Quirke 3
Mr. R. G. Cleary's Irish Daisy, 8-10...Jos. Doyle 0
Mr. A. McCann's Vency-Girl, 8-10 ..... A. Dardis 0
(Winner trained by H. I. Ussher.)

Betting—Evens ABBEY LANE, 7 to 4 agst. Lady Glendoe, 5 to 1 Alice Orb, 20 to 1 any other.

Lady Glendoe made the running from Alice Orb and Abbey Lane to below the distance, where Alice Orb showed in front, but was headed close home by Abbey Lane, who won by a length; half a length divided second and third. Irish Daisy was fourth. Time—62 3-5 secs.

3.10—LEOPARDSTOWN GRAND PRIZE of 1,000 sovs., of which the second receives 100 sovs., and the third 50 sovs. For two-year-olds. 5 f.

Mrs. C. L. Mackean's br. c. CARDINAL'S RING, by Jackdaw—Bernsome, 8-9 ..... E. Quirke 1
Lady Mahon's ch. f. INDUSTRIOUS, by Diligence—White Waverley, 9-1 ..... T. Burns 2
Major Dixon's ch. c. SWIFT MARTEN, by — Marten—Mrs St. George, 9-5 ..... Jos. Canty 3
Captain G. A. Boyd-Rochfort's Some Pep, 9-5 ..... J. Moylan 0
Colonel Clarke's Dione, 9-1 ..... A. Barrett 0
Captain R. B. Brassey's Dohora, 9-1...Jas. Doyle 0
Mr. T. Flood's Stratford Rock, 8-9...Jno. Doyle 0
Mr. T. Rogers's Elton, 8-9 ..... H. Jameson 0
Sir T. Dixon's Connor, 8-9 ..... M. Wing 0
Mr. E. Delaney's Jollification, 8-5...Jos. Doyle 0
Mr. D. D. Bulger's Dame Agnes, 8-5 ..... D. Ward 0
Mr. P. Clarke's Heather, 8-5 ..... W. Miles 0
(Winner trained by Colonel A. J. Blake.)

Betting—6 to 4 agst Swift Marten, 7 to 4 CARDINAL'S RING, 7 to 1 Dame Agnes, 8 to 1 each Industrious and Some Pep, 100 to 8 Dohora, 50 to 1 any other.

Dohora jumped off in front of Cardinal's Ring, with Swift Marten, Some Pep, Industrious and Dione next, pressing the others. So they ran for nearly three furlongs, when Cardinal's Ring took up the running slightly in advance of Swift Marten and Dohora, with Some Pep and Industrious heading the others. Inside the distance Cardinal's Ring served and lost ground, but being straightened contrived to hold off the challenge of Industrious and Swift Marten, and won a fine race by a neck; a head divided second and third. Some Pep was fourth, Dione fifth, Dohora sixth, Elton seventh, Jollification eighth and Heather next.

After the race the Stewards' inquired into the start. Having heard the explanation of Mr. Rutledge, the starter, and the evidence of most of the jockeys, which in some respects was conflicting, they accepted the starter's explanation, but considered the start was not quite satisfactory.

3.40—THE TOWER PLATE of 100 sovs., of which the second receives 15 sovs. and the third 5 sovs. A weight for age flat race. 1 m.

Mr. A. Lowry's b. g. HEARTBURN, by Tredennis—Ingenate, 8-2 ..... W. Rea 1
Mr. L. Scott's BLUE LOOK OUT, 4, 9-7 ..... A. Barrett 2
Mr. J. Shell's BONNE ACT, 3, 7-11...Jas. Doyle 3
Mr. J. C. Bentley's Ballymote, 4, 8-2...D. Ward 0
Col Honner's Hesterlinn, 4, 8-2 ..... J. Patmon 0
Mr. P. Corcoran's Chancerian, 3, 7-11 ..... G. McQuillan 0
(Winner trained by M. Dawson.)

Betting—6 to 4 agst. HEARTBURN, 2 to 1 Bonne Act, 4 to 1 Blue Look Out, 10 to 1 any other.

Chancerian was quickest away, but on settling down Heartburn made the running from Chancerian, Hesterlinn, Ballymote, Bonne Act and Blue Look Out. Two furlongs from home Blue Look Out took second place, but failed to make any impression on Heartburn, who won in a canter by five lengths; eight lengths divided second and third. Heartburn was fourth and Ballymote next.

4.10—THE SHANKILL PLATE of 100 sovs., of which the second receives 15 sovs. and the third 5 sovs. A handicap. 5 f.

Mr. H. F. Evans's b. f. ROYAL HEROINE, by Roi Hero—Barile, 8-5 ..... D. Ward 1
Mrs. M. Dawson's KOOINUR, 3, 7-9...W. Rea 2
Mr. Jas. Donnelly's ANTAEUS, 5, 8-0...Jas. Doyle 3
Mr. E. Power's Short Skirt, 3, 9-4...J. Moylan 0
(Winner trained by T. Ray.)

Betting—6 to 4 agst. Short Skirt, 5 to 2 Antaeus, 4 to 1 each ROYAL HEROINE and Kooinur.

Short Skirt was the first to show in front, followed by Kooinur, Royal Heroine and Antaeus. Short Skirt was beaten after going three furlongs. Royal Heroine then assumed command, followed by Kooinur, and making the remainder of the running won easily by a length and a half; a head divided second and third. Time—64 3-5 secs.

4.40—THE WELTER PLATE of 100 sovs., of which the second receives 15 sovs. and the third 5 sovs. A handicap flat race. 1 m.

Mr. E. J. Kiernan's b. or br. c. LAUDAMUS, by Milesius—Laudatory, 3, 8-7 ..... D. Ward 1
Mr. C. L. Mackean's BELL'S HILL, 3, 9-0 ..... E. Quirke 2
Mr. J. J. Parkinson's DARK AGES, 3, 8-5 ..... G. McNeill 3
Mr. A. B. Coyle's Saucy Jack, 3, 9-8...T. Burns 0
Mr. A. D. Conyn's Ebb Tide, 3, 9-0...J. Moylan 0
Mr. Geo. Monahan's Marten's Light, 4, 8-3 ..... Jas. Doyle 0
(Winner trained by M. Arnott.)

Betting—Evens Saucy Jack, 2 to 1 agst. Bell's Hill, 7 to 1 Dark Ages, 8 to 1 Ebb Tide, 10 to 1 LAUDAMUS, 20 to 1 Marten's Light.

Laudamus made the running, attended by Ebb Tide, Bell's Hill and Saucy Jack, with Dark Ages bringing up the rear. There was no change until three furlongs from home, when Ebb Tide lost his place, and Bell's Hill, Saucy Jack and Dark Ages took close order with the leader. When fairly in the line for home Saucy Jack and Dark Ages were beaten, and Bell's Hill challenged Laudamus, who, however, kept him at bay in an exciting finish, and won by a head; eight lengths divided second and third. Ebb Tide was fourth and Saucy Jack next. Time—1 min. 43 secs.

SANDOWN PARK MEETING.

GROTESQUE'S CANTER.

1.30—LAMMAS PLATE of 200 sovs. 1m. 51yd.

Mr. H. Lee's ch. or gr. c. FOOLISH LAD, by Bethlehem—Lady Jester, 3, 9-0 ..... W. Marland 1
Mr. J. A. Phillips's ch. c. JACK'S SON, by Sunstar—Cully, 3, 7-9 ..... G. Richards 2
Lord Zetland's PRECEPTOR, 3, 8-0 R. James 3

Also ran—Royal Defence (R. Jones), Merebrook (A. Berry), Myrmidon (J. Sirett), Egremont (K. Robertson), Gawsworth (W. Dyson). *Dead-heat. Stakes divided. Off 1.30. (Foolish Lad trained by L. Hammond; Jack's Son trained by William Griggs.)

Betting—2 to 1 agst. Myrmidon, 7 to 2 Preceptor, 4 to 1 JACK'S SON, 5 to 1 Merebrook, 10 to 1 Royal Defence, 100 to 7 FOOLISH LAD or any other.

A dead-heat; three lengths. Merebrook was fourth and Gawsworth last.

2.0—SELLING HIGH-WEIGHT HANDICAP PLATE of 200 sovs. 1 m.

Mr. G. F. X Hartigan's ch. g. JANE'S SON, by Sonning—Jane of Gaunt, 3, 7-8 Richards 1
Mr. T. Smyth's DARK LAD, 5, 8-4 R. Jones 2
Mr. J. F. Hacket's VERNEUIL II., a. 8-7 ..... H. Zelliss 3

Also ran—Berryboy (G. Smith), Innatiast Boy (R. Dick), Longest (W. Archer), Rainbow (G. Read), Samovar II. (K. Robertson). Off 2.3. (Winner trained by M. Hartigan.)

Betting—5 to 4 agst. Dark Lad, 4 to 1 Impatient Boy, 5 to 1 JANE'S SON, 10 to 1 any other.

Won by three lengths; a length. Samovar II. was fourth and Berryboy last.

The winner was sold to Mr. R. Brendon for 240 guineas.

2.30—MAIDEN T.Y.O. PLATE of 200 sovs. 5 f.

Mr. S. Joel's b. f. KATJA, by Pommern—Kushmir, 8-7 ..... F. Winter 1
Capt. A. S. Wills's GEAN, 8-7 ..... P. Beasley 2
Mr. R. H. Wilkin's TETRAGYNIA F., 8-7 ..... J. Sirett 3

Also ran—Small Polly (R. Jones), The Rajah (H. Jelliss), Julius (R. Dick), Ballyskill c. (W. Smyth), Poldhu c. (R. James), Peertoi (F. Field), Verte Lumiere (A. Berry), Sea Girt f. (L. Butchers), Fair June (G. Smith), Letterfrack (G. Richards), Hanny (J. Thwaites), Wype (H. Cooksey), Eala (M. Beary), Gilded Princess (J. Kelly), Silver Argos (C. Childs), Soliman's Star f. (A. Harris). Off 2.32. (Winner trained by Karl) Betting—Evens KATJA, 100 to 30 agst. Silver Argos, 10 to 1 each Gean, Letterfrack and Poudhu c. 100 to 8 each Tetragynia f., Harmony and Sea Girt f., 100 to 7 Soliman's Star f., 20 to 1 any other.

Won by a length; three lengths. Eala was fourth and Gilded Princess last.

3.0—NORTH SURREY HANDICAP PLATE of 500 sovs. 1¼ m.

Sir G. Bullough's ch. c. VALOIS, by Poltava—Valink, 5, 8-5 ..... C. Elliott 1
Capt. M. Wyeland's DESPATCH, 6, 7-0 A. Berry 2
Lord Dewar's THE CHEETAH, 5, 7-12 W. Wells 3

Also ran—Hercules (M. Beary), Inky Bay (G. Smith), Clonespoe (G. Richards), Serene (K. Robertson). Off 3.1. (Winner trained by J. Jarvis.)

Betting—11 to 8 agst. VALOIS, 4 to 1 Despatch, 11 to 2 Clonespoe, 6 to 1 The Cheetah, 10 to 1 any other.

Won by a length; three-parts of a length. Clonespoe was fourth and Hercules last.

3.30—HOLIDAY TWO-YEAR-OLD PLATE of 600 sovs. 5 f.

Sir A. Butt's b. c. GROTESQUE, by Farman—Caricature, 9-5 ..... R. Dick 1
Mr. W. M. G. Singer's MARKET GIRL C., 8-7 ..... H. Jelliss 2
Mr. A. C. Ioannon's BAR ONE ..... R. Jones 3
Lord Wimborne's Puisne, 8-12 ..... C. Elliott 0
Capt. J. Homfray's Discourse colt, 8-12 ..... J. Thwaites 0
Lord Barnby's Accurate colt, 8-7 ..... C. Childs 0
Sir A. Butt's Red Shadow, 8-7 ..... F. Field 0
Lord Durham's Ruffler, 8-7 ..... T. Weston 0
Mr. D. M. Gant's Soucar, 8-7 ..... F. Winter 0
Mr. P. P. Gilpin's Mississippi, 8-7 ...A. Balding 0
Lord Glanely's Bachelor's Tut, 8-7 ...G. Richards 0
Lord Zetland's Oriental, 8-7 ..... R. James 0
Mrs. G. H. Drummond's Lady Aylesbury, 8-4 ..... W. Wells 0
Mr. D. Nicholl's Penny Rock, 8-4 ..... A. Piper 0
Capt. A. S. Wills's Aladdinette, 8-4 ...P. Beasley 0
Off 3.31. (Winner trained by Wootton.)

Betting—5 to 4 agst. GROTESQUE, 3 to 1 Market Girl colt, 4 to 1 Puisne, 10 to 1 each Discourse colt and Bar One, 100 to 8 each Bachelor's Tut and Ruffler, 20 to 1 any other.

Puisne, Penny Rock, Ruffler and Discourse colt were the first away, just in front of Market Girl colt and Grotesque. After going two furlongs Grotesque joined Puisne just in front of Market Girl colt and Ruffler. Grotesque drew out clear at half-way, and, without being troubled, went on from Market Girl colt and Bar One to win by five lengths; one length separated second and third. Puisne was fourth, Ruffler fifth, Penny Rock sixth, Discourse colt seventh, Soucar eighth, Lady Aylesbury ninth, and Oriental last.

4.0—LUBBOCK SPRINT HANDICAP, a sweepstakes of 3 sovs. each, with 200 sovs. added. 5 f.

Mr. J. Brown's gr. f. QUEEN'S BOWER, by Roi Herode—Euchre, 3, 8-4 ...G. Richards 1
Mr. D. H. R. Broughton's LORD WEMBLEY, 4, 9-0 ..... M. Beary 2
Vicomte de Fontarce's ELEANORA, 3, 8-0 ..... P. Beasley 3

Also ran—Waiting (L. Read), Exalt (K. Robertson), Toreador (A. Berry). Off at 4.0. (Winner trained by Rogers.)

Betting—3 to 1 on QUEEN'S BOWER, 7 to 1 each agst. Lord Wembley and Exalt, 100 to 7 Toreador, 20 to 1 any other.

Won by four lengths; same. Exalt was fourth and Waiting last.

4.30—HERMITAGE (Apprentices') HANDICAP PLATE of 200 sovs. 1¼ m.

Mr. S. Wootton's ch. g. FRANK BARE, by Fanche le Vent—Marcelle, 6, 7-9 L. Cordell 1
Sir C. Hyde's STRANGE TIMES, 4, 6-3 ..... F. Sharpe 2
Mr. L. E. Cribbin's FAIR CHARLOTTE, 6, 6-7 ..... L. Adams 3

Also ran—Tide (L. Read), Ravenstone (R. Cooksey), St. Marceaux (M. O'Neale), Formic (W. Freeman), Lemstar (J Dyson), Inch Mickery (L. Hobbs), Saxon King (M. Kelly), British Warm (J. Pinney). Off at 4.34. (Winner trained by Owner.)

Betting—5 to 4 agst. FRANK BARE, 3 to 1 Saxon King, 8 to 1 Strange Times, 10 to 1 each Formic and Tide, 100 to 6 any other.

Won by five lengths; four lengths. British Warm was fourth and Ravenstone last.

SPORTING GOSSIP.

Thistledown Breaks Down.

Mrs. Peek's Thistledown, a four years old colt by Buchan, out of Fluff, broke down while running in the Ruckley Plate at Birmingham yesterday.

Sea Pearl to Retire.

Sea Pearl, the property of Mr. W. Higgs, the ex-jockey and present trainer, finished her racing career by winning the Ruckley Plate at Birmingham yesterday. Sea Pearl, who is four years old, is in foal to Chivalrous, the winner of the Chester Cup in 1922 and 1923.

Jockey Fined

There was a delay at the start for the Ruckley Plate at Birmingham yesterday, and the starter, Mr. L. L. Firth, fined D. Cheshire, the rider of Rolie, £5.

Fire at Newmarket

A fire broke out at Newmarket yesterday at a garage in the Market street, adjoining the stables of the late Mr. Frank Curzon. The flames spread from the garage to the roof of the stables, but the fire was extinguished by the local fire brigade, and, although four motor cars were burnt out, the horses had been removed from danger, and suffered no ill effects.

Turtle's Licence Withdrawn.

The Stewards of the Jockey Club met at Sandown Park yesterday to consider the case of W. Turtle, who was reported to them by the Alexandra Park Stewards on Saturday last. As a result they withdrew Turtle's licence. Turtle was riding Done Up, who won the race, in the Metropolitan Sale Plate at Alexandra Park last Saturday, in which Pomarski and Laughter Tor were brought down, and the respective jockeys, J. Dines and M. Beary, were injured.

Injured Jockey Improving.

J. Dines, the jockey injured at Alexandra Park on Saturday, was stated on inquiry at Hornsey Cottage Hospital last night to be improving.

FOUR IMPORTANT RESIDENTIAL ESTATES

(Illustrations in Right Hand Column.)

For SALE By

JAMES H. NORTH AND CO.

No. 1.—CO. DUBLIN—In the great and romantic pre-Union days this lovely castle figured prominently in the local history of Co. Dublin. It was the home of an ancient family, the then representative of which was a notable figure in Irish social life. The caustic pen of Junius did not spare him, and the historians of the time busied their pens with references to the place and its owner. Deciding to sell, this owner having accepted an offer to purchase from another well-known Irishman, got sorry and sought to break the bargain. "I have changed my mind," he wrote, but "I never change mine" was the reply, and the castle and demesne passed into the ownership of a family whose titled representatives held it till quite recently. Situated about six miles from Dublin and half a mile from a railway station, its residential attractions are of the highest order. The demesne, 572 acres in all, is one of singular natural beauty, and includes a 14-acre lake and 169 acres of woodlands and gardens. The pasture lands, of over 400 acres, are noted for their rich feeding qualities, and produce for the current season a rental of £900. The castle is approached by an avenue quarter of a mile in length, and enjoys lovely views of the panorama stretching away to the Dublin Mountains. It has modern appointments, such as electric light, central heating, and telephone service, and is in every way suited to be the home of a wealthy and fastidious occupant. In its noble ballroom fair women and brave men, from the days of patch and powdered hair to the more practical, if less picturesque, twentieth century, have chased the glowing hours, and it is to be hoped that the castle will hold an honourable place in the social life of a prosperous and contented Ireland. It is in the centre of the finest sporting country, where hunting, racing, golf, fishing, and shooting can be enjoyed. This magnificent residential estate is held for ever free of rent. Inspection can be arranged with the agents, Messrs. James H. North and Co.

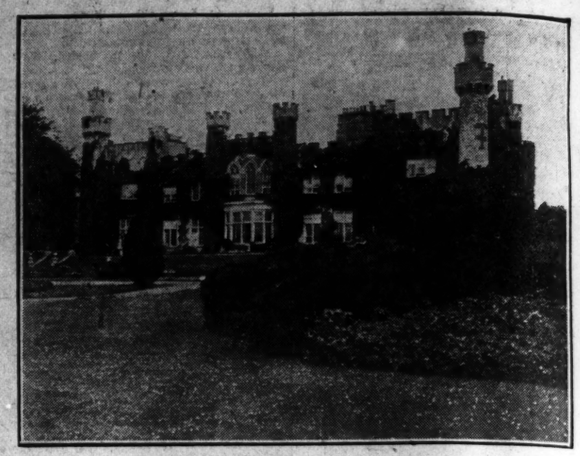

No. 1—The Castle.

No. 1—The Lake.

No. 2—The Residence.

No. 2.—CO. KILDARE—Over two centuries ago—about the year 1722—an angry man mounted his horse in Dublin and rode—we may well imagine, furiously—along the quiet country roads that took him to a big house standing close to the River Liffey. He had travelled some eleven miles, and, with his passion unabated by the journey, he flung himself into the presence of an attractive young woman seated in one of the reception rooms of that house by the river. For love of him she had come from England to Ireland, but he had an older love, and, angered by some indiscretion of the younger lady, had ridden out from Dublin to overwhelm her with his wrath and to fling on the table before her the written evidence of her indiscretion. The man was Dean Swift, the woman Miss Van Homrigh ("Vanessa"). She sickened and died, and it is nearly two centuries since the Dean himself took with him to the grave the mystery of his relations with the other love, Stella. And still the castellated house by the river stands and keeps its memories. To those who seek exquisite natural charm, combined with romantic associations, the place offers a delightful home. Easy of access to the city by a good main road, and yet in rural surroundings of the most restful sort, with river scenery of enchanting loveliness, the place combines country quiet with convenience to the city in the happiest manner. It can be rented with about 25 acres, or the estate—part tenanted—can be purchased indemnified from superior rent. Orders to view from the agents, Messrs. J. H. North and Co.

No. 2—The River Liffey.

No. 3.—CO. DUBLIN—The photographic view is of one of the most complete and up-to-date residences in the county, situated in the very heart of the greatest hunting district in Ireland. The meets of the Ward Union, Kildare, and Meath Hounds are all within easy reach, and the lover of the chase can gratify his or her taste to the full from this charming spot. Thousands of pounds have been judiciously expended, good taste guarding against any attempt at gaudiness, and the residence is in a condition to appeal to any seeker of a well-equipped, luxurious, and fashionably circumstanced home. The demesne is a small, but pretty, one of about 40 acres, and the gardens and grounds are a happy exhibition of art skilfully associated with natural beauty. A winter garden is an attractive feature of the residence. Two independent hot water systems, electric force pumps, dressingrooms with attached bathrooms, and offices that would gladden any lover of thoroughbred horses are among the advantages which the occupier of this high-class residence would enjoy. Inspection by arrangement with the agents, James H. North and Co.

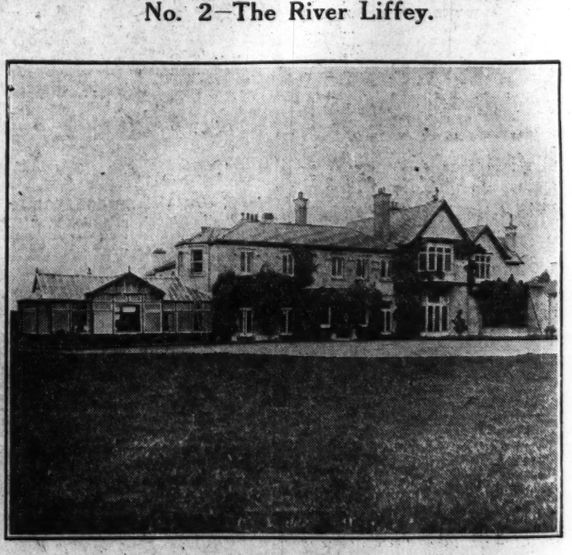

No. 3—The Residence.

No. 4.—CO. MEATH, near the borders of Co. Dublin—Somewhat less than half a century ago a wealthy English gentleman spending a holiday in Ireland was attracted by the residential charms of the district, and erected the very beautiful house, of which a view is given. Of comparatively recent date, and built regardless of expense, the residence embodies modern ideas, and is to-day in perfect structural condition. The internal arrangements are of the happiest, and make housekeeping both easy and inexpensive. Light and air have been secured, and the place is free of dark corners and subterranean passages. It stands in a lovely park, beautified by a lake, in which the angler will find plenty of sport. The sea is not far, and the important towns of Drogheda and Balbriggan are easily reached. The city itself is less than an hour by motor, and few places enjoy greater or more important conveniences of situation. It is in a famous hunting country, and the neighbourhood is one of Ireland's best social centres. The demesne contains over 260 statute acres, including rich fattening pastures. Well laid-out pleasure grounds, including two tennis courts, add to the attractions of this really desirable modern residential property. It is held for ever subject to a small terminable Land Commission annuity. Inspection by arrangement with the agents, James H. North and Co.

No. 4—The Residence and Lake.

THE ABOVE ARE A SMALL SELECTION FROM THE LIST OF IMPORTANT RESIDENTIAL ESTATES THROUGHOUT IRELAND FOR SALE.

FULL DETAILS AND ALL INFORMATION FROM

JAMES H. NORTH

AND CO.,

110 GRAFTON STREET

BRIGHTON TO-DAY:

PROBABLE RUNNERS AND BETTING.

SELECTIONS.

Hassocks Selling—**Thistabel.**
Downs Maiden Plate—**Cold Steel.**
Brighton Stakes—**Saturn.***
Henfield Plate—**Rum and Coffee.**
Marine Plate—**Warrior's Star.**
Alfriston Plate—**Smith Seal.**

2.0—HASSOCKS SELLING PLATE of 20L sovs. Second saves entrance. 1 m.

	Age	st. lb.
ZADIG (Mrs. J. Putnam) ..... W. Payne	5	9 8
THE BIG THREE (Mrs. D'Arcy Baker) ..... Cundell	a	9 3
INVERYEIGH (Mr. Douglas Clarke) Poole	6	9 3
YELLOW UNDERWING (Mr. T. A. Edge) ..... Poole	6	9 3
KARL (Mr. J. F. Hackett) .....Hackett	n	9 3
HEAH (Mr. P. Hands) .....L. Hammond	6	9 3
ETTINGTON (Baron F. de Tuyll) ..... F. Hartigan	4	9 3
ORPINE (Mr. F. J. Benson) ....E. Wilson	a	9 0
SPIGOT LODGE (Mrs. Brock) G. Bennett	6	9 0
THISTABEL (Mrs. T. Carthew) Wootton	6	9 0
RALLYRAG (Mr. J. T. Coltman) Butchers	6	9 0
HEROD ANTIPAS (Mr. G. Duller) Duller	6	9 0
LYNMOUTH (sir Donald Horsfall) ..... Wal. Griggs	6	9 0
VINDICTIVE (Major J. C. Lewis) ..... Leach, jun.	a	9 0
JANUARY (Mr. J. Mayell) ....G. Bennett	4	9 0
VICAR LANE (Ld. Queenborough) ..... G. Bennett	4	9 0
MARZIPAN (Miss E. Dicks) ....Beaumont	3	8 9
ORPHIC (Mr. L. C. Kay) .....Bailey	3	8 9
POOR COUNT (Mr. G. Hilditch) Rintoul	3	7 7

Form.	Probable Starters and Jockeys.	Betting Forecast.
000	ZADIG ..... R. Dick	8/1
150	THE BIG THREE ..... Graves	7/1
414	YELLOW UNDERWING ..... Winter	9/2
440	KARL ..... L. Read	100/8
000	HEAH ..... E. Jones	5/1
204	ETTINGTON ..... Weston	7/1
202	ORPINE ..... Serby	8/1
022	THISTABEL ..... Smirke	7/4
135	RALLYRAG ..... Butchers	7/1
004	HEROD ANTIPAS ..... H. Beasley	10/1
300	JANUARY ..... Beary	10/1
000	VICAR LANE ..... Field	10/1

2.30—DOWNS MAIDEN PLATE of 200 sovs. Second receives 50 sovs., third 10 sovs. 6 f.

	Age	st. lb.
TRAFAD (Mr. F. J. Benson) ....E. Wilson	9	0
GOLD STEEL (Mrs. T. Carthew) ....Wootton	9	0
GREEN CORAL (Mr. L. Isaacs) .....Hyams	9	0
ZINZAN (Miss Keyser) .....J. Ward	9	0
QUICKELLO (Lady Ludlow) .....Watts	9	0
SORBYN (Mr. N. Murphy) .....F. Hartigan	9	0
BACHELOR'S MASQUE (Mr. S. Wootton) ..... Wootton	9	0
ANNIE PHALERON (Mr. H. Brandt) Private	8	11
CAPSICUM (Mr. R. Brendon) ....G. Bennett	8	11
FAIMA (Mr. J. Delaforce) W. Nightingall	8	11
BRAMBLE TART (Mr. E. Gregory) Rayson	8	11
ELEGANT LAD (Mr. D. G. Hall) ....Clancy	8	11
SHOW A LEG (Mr. W. Bewicke) ....H. Leader	8	11
FIVE POUNDS (Mr. Harris) ....Sherwood	8	11
TAMARCIA (Mr. R. C. Huggett) ....Anthony	8	11
DEFENCE (Mr. J. G. Hornfray) Sherwood	8	11
ZINZAN (Miss Keyser) ..... J. Ward	8	10
THE RAJA'S WIFE (Mr. James A. de Rothschild) ..... Pratt	8	10
EVESHAM (Mr. H. Sidebottom) ....Kirk	8	10
SINKING SUN (Mr. F. W. Wilmot) Poole	8	10

Form.	Probable Starters and Jockeys.	Betting Forecast.
101	SMITH SEAL ..... R. Dick	4/1
	CLONEE ..... R. Jones	10/1
200	TURNIPS ..... Harris	10/1
400	FLEURIE ..... Weston	6/1
200	GOLDEN ALE ..... J. Read	7/1
040	BRAYGOLA ..... Patman	10/1
030	COLD STEEL ..... Smirke	9/4
04	FRIAR'S BROOK ..... Beary	5/1
000	INZAN ..... Sirett	8/1

LATEST SCRATCHING.—Marine Plate — Mayfish.

BIRMINGHAM MEETING

FRANKLY WINS BREEDERS' FOAL PLATE.

2.0—MONDAY SELLING PLATE of 200 sovs. 5 f.
Mr. P. Fagan's b. f, SMILE, by Adular—Dimples.
3, 8-4 ..... H. Beasley 1
Mr. C. E. Wylam's RIVER LADY, 3, 8-4...F. Fox 2
Mr. E. Thornton Smith's GOLDEN ARCH, a, 8-9
P. Donoghue 3

Also ran—Palefroi (C. Smirke), Gavin (J. Brennan), Club Foot (H. Graves), Conflagration (B. Carslake), Padova (R. Perryman), Bogus (G. Skelton). Off 2.1. (Winner trained by S. Darling.)

Betting—2 to 1 agst. Gavin, 3 to 1 Palefroi, 4 to 1 River Lady, 5 to 1 SMILE, 7 to 1 Golden Arch, 100 to 8 any other.

Won by a head; half a length. Conflagration was fourth and Club Foot last.

The winner was sold to Mr. H. Brown for 430 guineas.

2.30—ASTON SELLING PLATE, a handicap, of 300 sovs. 1 m.

Miss R. Hollins's br. h. MON, by Lomond—Monosa, 6-13 ..... D. Cheshire 1
Major J. Scott Nimmo's REPAID, a, 8-11
B. Carslake 2
Mr. F. E. Peck's SPINNING STILL, 5, 7-9
E. Jones 3

Also ran—Music Star (C. Richards), Blue Paper (F. Fox), The Ock (H. Graves), Tinanza (C. Smirke), Rosanoff (J. McCormack), Vie (T. Pryor), Perhaps (F. Lane), Anchorite (J. Nolan), Gay Canopy (A. Burns), Wimmore (J. Read), Red Devil (P. Donoghue), Ballymurphy (C. Wheater), Battle Array (G. Walsh), St. Michael's Mount (G. Skelton). Off 2.32. (Winner trained by W. Bullock.)

Betting—5 to 2 agst. Vie, 4 to 1 Repaid, 6 to 1 each The Ock and Blue Paper, 7 to 1 Spinning Hill, 8 to 1 Red Devil, 100 to 8 each MON and Tinanza, 20 to 1 any other.

Won by a neck; a length and a half. The Ock was fourth and St. Michael's Mount last.

The winner was bought in for 125 guineas.

3.0—WARWICKSHIRE BREEDERS' FOAL PLATE of 1,000 sovs. Two-year-olds. 5 f.

Mr. J. W. Harvie's ch. f. FRANKLY, by Franklin—Malva, 7-9 ..... J. Nolan 1
H H. Aga Khan's POSEIDA, 8-1 ..... C. Smirke 2
Mr. J. B. Joel's DARK DOLL, 8-11 R. Carslake 3
Col. Story's Silver Ore, 9-5 ..... S. Donoghue 0
Lady Bradford's Risen Star, 8-10 ..H. Beasley 0
Mr. H. R. Armitage's Yeomanstown, 8-4
F. Lane 0

Sir P. Newson's Gay Festival, 8-4 ..... F. Fox 0
Lord Beaverbrook's Miscou, 8-4 ..... J. Childs 0
Mr. H. C. Sutton's Elcot, 7-9 ..... C. Richards 0
Mr. H. S. Watson's Dark Ray, 7-5 ..... A. Burns 0

Off 3.2. (Winner trained by Sir R. Wilmot.)

Betting—6 to 4 agst. Miscou, 100 to 30 Risen Star, 9 to 2 Dark Doll, 6 to 1 FRANKLY, 8 to 1 Pobeida, 100 to 8 any other.

Dark Ray swerved at the start, and Pobieda jumped off smartly in front of Frankly, Dark Doll, Miscou and Dark Ray. Below the distance Frankly raced to the front and won easily by two lengths; the same distance separated second and third. Miscou was fourth, Gay Festival fifth, Yeomanstown sixth, Risen Star seventh, and Silver Ore last.

3.30—HOLIDAY PLATE, a handicap of 500 sovs. For three-year-olds. 1¼ m.

Mrs. Lawrence's ch. f. REGALO, by Rock Flint—Charice, 8-7 ..... H. Graves 1
Lord Glanely's GRANDENE, 7-1 ..C. Richards 2
Mrr. L. Schaverein's HEIR APPARENT, 8-8
F. Lane 3

Also ran:—Lordland (F. Fox), Gipsy King (J. Childs), King Harald (H. Beasley), Love Dart (R. Perryman), Giuvanni (G. Bezant), Plumbago (J. Brennan), Bello (G. Walsh), Nightfall (J. Read), Etoile d'Argent (A. Burns), Parado (G. Skelton). Off 3.38. (Winner trained by Cundell.)

Betting—7 to 4 agst. Heir Apparent, 7 to 2 Gipsy King, 6 to 1 each King Harald and Grandene, 8 to 1 REGALO, 100 to 8 Parado, 100 to 7 any other.

Won by two lengths; three lengths. Etoile d'Argent was fourth and Parado last.

4.0—RUCKLEY PLATE (a high-weight handicap) of 200 sovs. 1¼ m.

Mr. W. A. Higgs's ch. f. SEA PEARL, by Torloisk—Per Mare, 4, 9-2 ..... Pryor 1
Mr. H. Martin's BALLYSCANLON, 3, 8-2
S. Donoghue 2

Mrs. Hartigan's NEM SOHA, 4, 8-7 J. Nolan 3

Also ran—Lightning Artist (Brennan), Thistledown (P. Donoghue) Relic (D. Cheshire), Bouge (J. Collins), Duration II. (G. Walsh), Set Fast (H. Beasley), Wallop (B. Carslake), Gerontius (R. Perryman), Sandhill (J. Childs), Glen Andred (H. Graves), Beneb (R. Fox), Lenglen (A. Burns). Off 4.6. (Winner trained by Owner.)

Betting—9 to 2 Beneb, 5 to 1 Wallop, 6 to 1 each Nem Soha and Ballyscanlon, 7 to 1 each SEA PEARL and Glen Andred, 8 to 1 Set Fast, 100 to 7 any other.

Won by a neck; three lengths. Bouge was fourth and Gerontius last.

4.30—TAMWORTH MAIDEN PLATE of 200 sovs. 1 m.

Mr. S. A. Barry's br. c. YUTRILL, by Yutoi—Santrilla, 3, 9-0 ..... F. Fox 1
Mr. W. J. Gresson's GOLDEN HARVEST, 3, 8-1
R. Perryman 2
Mr. W. M. G. Singer's ROSE OF ARDROSS, 3, 8-1 ..... J. Brennan 3

Also ran—Fiery Stefan (T. Pryor). Off 4.31. (Winner trained by Whalley.)

Betting—3 to 1 on YUTRILL, 5 to 1 agst. Rose of Ardross, 6 to 1 Golden Harvest, 20 to 1 Fiery Stefan.

Won by six lengths; two lengths.

ROWING.

CARRICK-ON-SHANNON REGATTA

Held yesterday at Carrick-on-Shannon, the annual regatta proved most successful, and, in spite of broken weather, attracted a large attendance. Details:—

WOODS CHALLENGE CUP (Junior Fours).
Heat A.

Dolphin R.C. 1
Neptune R.C. 0

Won by two lengths.
Heat B.
Carrick-on-Shannon R.C. 1
Dublin R.C. 0

Heat C.
National University 1
Dublin R.C. (A) 0

Won by a length.
Final.
Carrick-on-Shannon R.C. 1
Dolphin R.C. 2
National University 0

Won easily.

CARRICK-ON-SHANNON CHALLENGE CUP (Senior Fours).
Heat A.

Carrick-on-Shannon R.C. 1
Commercial R.C. 2
Neptune R.C. 0

Heat B.
Belfast B.C. 1
Lady Elizabeth B.C. 2

Final.
Belfast B.C. 1
Carrick-on-Shannon R.C. 0

Belfast led from the start and won easily by two lengths.

LADIES' CHALLENGE CUP (Second Senior Fours).
Heat A.

Belfast B.C. 1
Lady Elizabeth B.C. 0
Carrick-on-Shannon R.C. (A).... scr.

Heat B.
Neptune R.C. 1
Commercial R.C. 0

Final.
Neptune R.C. 1
Belfast B.C. 0

Won easily.

DUNNE CHALLENGE CUP (Senior Eights).
Heat A.

Belfast B.C. 1
Lady Elizabeth B.C. 0

A close race all the way, Belfast going ahead at the finish to win by three feet.

Final.
Belfast B.C. 1
Carrick-on-Shannon R.C. 0

Won by half a length.

BRITISH GAMES AT STAMFORD BRIDGE.

RECORD JUMP BY LADY.

The Stamford Bridge ground, like most other sports arenas throughout the country, was affected by heavy rain yesterday, but, despite heavy going, some excellent performances were achieved in the British games. The ladies were particularly good. Miss M. A. Gunn, of the Mitcham A.C., jumped 18ft 3¾ins., this being three inches better than the world's record, held by the Japanese girl, K. Hitori, and 3¼ inches better than her own British record. Miss V. Piercy ran ten miles on an out-and-home course in 1 hour 13 minutes, this being eight minutes faster than her own record. Guy Butler, although he won his heat in the Sprint, strained a leg, and did not contest the final. Neither did he make an attempt on record, as had been intended.

GREYHOUND RACING.

HORSE SHOW WEEK MEETING.

RECORD RUNNING BY BEADED BIDDY.

The largest attendance witnessed since the inaugural meeting patronised Shelbourne Park last night, when the opening heats of the big Horse Show Week programme were run off. Though the majority of the races were won easily, the times recorded were very fast, and in one instance a time record was broken. This was by Beaded Biddy, who was the first heat of the Metropolitan Stakes in 27 4-5 seconds, beating the previous best for the track by two-fifths of a second.

The most stylish performance of the night was the hurdling of Noble Grecian in the second heat of the Irish Champion Hurdle Race. Mr. Maxwell Arnott's dog was always favourite, and, jumping in perfect style, passed the line seven lengths in front of Bowling Green Boy, who was a good second-favourite.

Cheap Trip won the first heat of the Hurdle Race, Springhill Light, an odds-on favourite, who had won the Open Hurdle Race on Saturday coming a purser at the third obstacle. The winner jumped faultlessly throughout, and got the verdict two lengths from Royal Tyrant.

Mr. T. A. Morris's dog, What's That to You, who had won a race on Saturday, was installed a warm favourite for the first heat of the National Greyhound Racing Company's Stake, and well justified the confidence by winning by three lengths from Greencroft's Best. The latter was in front for more than half-way, but coming into the straight the winner took the lead to win easily. Sweet Potatoe won the second heat, beating Kiltaghan, on whom big odds were laid, by one and a half lengths. The winner, best away, was in front throughout. Another odds-on favourite in Advocate was beaten in the third heat, Wise Joe, the winner, leading throughout, passing the judge six lengths in front of Rathganly.

The most exciting race of the night was the second heat of the Metropolitan Cup, a great struggle up the straight between Misdeal and The Small Firm ending in a short head verdict for the former. Galbally Lass, who was a strong favourite, never flattered.

With only three favourites winning, backers had rather the worse of the deal with the layers.

To night's programme will also consist of seven events, three heats of the N.G.R.C. Stakes, two of the Metropolitan Stakes, and two of the Champion Hurdle. Details:—

NATIONAL GREYHOUND RACING COMPANY'S CUP AND STAKES. for 72 all-ages. Winner £300 and Cup, second £50, third and fourth £25 each; eight other heat winners will receive £10 each. Dogs and bitches drawn separately as far as possible.

Heat IV.

Mr. J. Ryan's Morning Prince.
Mr. P. Byrne's Dunsnaughlin Castle.
Mr. R. Wilson's Heel Ball.
Mr. M. Mark's Carrick Rock.
Mrs. P. Carson's Calvo.
Mr. M. Coffey's Be Merry.

Heat V.

Mrs. Corcoran's What's Coming.
Mr. J. McCaffrey's Mindorue.
Mrs. M. O'Donoghue's Mountain Man.
Mr. P. J. McNamara's Blue Monday.
Mr. D. Martin's Fair Traveller.
Mr. M. Kavanagh's Martial Leader.

8.40—THE METROPOLITAN STAKES AND CUP—For 36 all-aged bitches, at £1 each. Winner, £50 and valuable Cup; second, £15; third and fourth, £10 each; four other heat winners, £5 each; seconds, £3 each.

Heat III.

Mrs. J. Clarke's Nancy Witch.
Mr. B. Kelly's Wee Lil.
Mr. J. R. Ward's Zena.
Mr. J. J. Morrisroe's Mirthful Jessie.
Mr. J. O'Neill's Honey Lough.
Miss A. B. Malone's Sawdust.

9.0—THE IRISH CHAMPION HURDLE RACE—For 36 all-aged greyhounds. £1 10s. each. Winner, £200 and valuable Cup; second, £30; third and fourth, £15 each; four other heat winners receive £7, each, and seconds £3 each.

Heat III.

Mr. H. McCabe's Daly's Bridge.
Mr. J. Hogg's High Grade.
Mr. J. Keane's Carrigatoyle.
Mr. P. Buckley's Aviator.
Miss C. Flood's Scientific Play.
Mr. T. Allen's Jim's Jumper.

9.20—Heat IV., Metropolitan Cup.

Mr. J. Gleeson's Queen of the Fairies.
Mr. L. Grant's Bearna-Baoghail.
Mr. P. J. McNamara's Lady Blackbird.
Mr. W. O'Mara's Moll Cotter.
Mr. W. Byrne's Aviator.
Miss L. Kavanagh's Greencroft's Best.

9.40—Heat IV., Champion Hurdle Race.

Mr. W. Dunne's Copper Ally.
Mr. J. Gleeson's Charming Dan.
Mr. H. McAlinden's Straightforward.
Mr. T. O'Sullivan's The Goshawk.
Mr. M. Arnott's Virginian (late Charley's Castle).

Master F. O'Donoghue's Splonk.

10.0—Heat VI., N.G.R. Co.'s Cup.

Mr. W. P. Barrett's Star of the South.
Mr. Reily's Flash Past.
Miss N. Niblock's Nigel.
Mr. J. Shaw's Scarlas Barra.
Mr. T. Lawlor's Stanley.
Mr. H. Sawtell's Melksham Queer Times.

LAWN TENNIS.

OMAGH TOURNAMENT.

In the finals of the Omagh Tournament on Saturday, Miss N. Stoker won the Women's Singles, defeating Miss P. B. Fleming, 6-3, 6-0; and C. Jackson beat A. H. Davidson in the Men's Singles final, 4-6, 6-3, 6-1.

SWIMMING.

SANDYCOVE CLUB.—Ladies' Branch. 150 Yards Club Handicap will be held in Blackrock Baths at 6.30 p.m. sharp. All members are requested to attend.

RIPON MEETING.

SELECTIONS.

Mallorie Selling—**Little Squib.**
Grand Stand Handicap—**Fruth.**
Studley Selling—**Coac Buidhe filly.**
Ripon City Welter—**Callistemon.***
Claro Maiden Plate—**Golden Harp filly.**
Newby Plate—**Falza.**

2.0—MALLORIE SELLING HANDICAP PLATE of 200 sovs. Second rec. 5 sovs. 5 f.

	Age	st. lb.
PLOVER (Mr. S. Crabtree) ..... Pollock	3	8 5
LITTLE SQUIB (Mr. S. Morris) M. Vasey	4	8 4
MERLE (Mr. G. Baxter) ..... Skelton	3	8 2
HAZELTWIG (Mr. H. Morris) ... Renton	6	8 1
SALLY (Mr. F. Leach, jun.) Leach, jun.	5	8 1
BLUE SOL (Mrs. E. Reynolds) ..... G. Armstrong	a	8 0
EULOISE (Mrs. Gilbert) ..... Coldbeck	a	8 0
EURASIAN (Mr. E. St. G. Stedall) ..... H. Leader	5	7 12
RIPPLING BECK (Capt. A. Stanley Wilson) ..... Storie	3	7 12
FLYING SPRAY (Mrs. M. A. Stokes) ..... Whalley	a	7 11
ILLUSTRATION (Mr. J. L. Dugdale) ..... Peacock	4	7 6
AFFECTATION (Capt. E. Elgee) ..... F. Hartigan	3	7 6
GOOD COURT (Lt.-Col. R. B. Johnson) ..... Johnson	3	7 2
LITTLE SNOOKS (Mr. D. McKechnie) ..... Private	6	7 1
FLASH OF GOLD (Dr. S. Wallace) ..... Mosley	3	6 13
ARD OR (Major L. Geipel) ... Rayson	4	6 12
CHERONARA (Mr. J. H. S. Cannon) ..... J. Cannon	3	6 11
KILWORTH (Mr. G. Read) ..... Read	a	6 10
SUN GOLD (Mr. J. Dawson) J. Dawson	6	6 10
VICINA (Mr. J. Hartley) ..... Bailey	3	6 10
IRISH LINEAGE (Mr. R. W. Wray) ..... Renton	3	6 10

(The above have arrived.)

BATTERY SMOKE (Mr. H. Mollekin) ..... M. Vasey	a	9 0
LITTLE RED RIDING HOOD (Col. R. C. Fairfax) ..... J. Renwick	4	8 8
GULISTAN (Capt. J. Harrison-Broadley) ..... Waldron	6	8 7
GLORY III. (Mr. C. S. Gray) ..... Dale	4	8 6
IONA (Mr. A. Bourne) ..... W. Renwick	4	8 4
RUBY GAIN (Mr. H. Robinson) M. Vasey	6	8 4
DIX-SEPT (Mrs. M. E. Hirst) ... Elsey	3	8 1
MALVOIO (Mr. A. Wiseman) ... Bellerby	3	8 1
TOWN VILLA (Mr. F. Armstrong) ..... F. Armstrong	5	8 0
DOUBLE GIFT (Mr. T. Queen) Thomson	6	7 12
FOSSGATE (Sir L. Green) (7lb. ex.) Slotte	3	7 11
BANK AND FASHION (Mr. H. C. Miller) ..... Dale	3	7 9
HIGH MINDED (Lt.-Col. J. Carruthers) ..... Barthropp	5	7 8
CROSS APPEAL (Mr. L. Oppenheim) ..... Barthropp	5	7 7
ANGELE'S HOPE (Mr. J. Bell) McCall	5	7 6
ESSANDAR (Mrs. F. C. Smith) Brained	4	7 2
GOMETRA (Lady Alwyne Compton-Vyner) ..... Cole	3	6 13
L.B.W. (Mr. J. H. S. Cannon) J. Cannon	3	6 12

2.30—GRAND STAND HANDICAP PLATE of 200 sovs. 1 m.

	Age	st. lb.
PRUTH (Mr. A. Boazman) ..... Peacock	8	1
ABBOT'S SON (Mr. H. Mollekin) M. Vasey	6	0
SMACK (Sir Lycett Green) R. Armstrong	7	7
KILBANDONAN (Ld. Warwick) F. Leader	7	7
LAYTHAM WHIN (Capt. H. Whitworth) ..... J. Renwick	7	6
KEN HILL (Sir Lycett Green) R. Armstrong	7	6
MEG DODS (Mr. T. K. Laidlaw) ..... Boyd-Rochfort	7	6
RAYMAN (Mr. J. C. Barker) .... Botterill	6	13
TUDOR (Ld. Lonsdale) ..... Armstrong	6	13
BROWN PAPER (Mrs. D. Golightly) ..... Golightly	6	11

(The above have arrived.)

DELTOS (Sir Hugo Cunliffe-Owen) O. Bell	9	0
DAZZLER (Mr. F. J. Benson) ... E. Wilson	8	13
MIMICRY (Mr. R. J. Hughes) R. J. Colling	8	7
MASHED POTATO (Mr. J. Aitken) Aitken	8	5
BRECKIA (Ld. Queenborough) Boyd-Rochfort	8	3
FESTED (Mr. A. Heathorn) ..... Tabor	7	13
TOURING PRINCE (Capt. A. Stanley Wilson) ..... Storie	7	12
THE FACTOR (Mr. J. Sharp) ..... Wall	7	9
FRIAR'S SONG (Mr. J. W. Sharples) Cundell	7	8
FESTIVE WREATH (Mr. L. Brook) (7lb. ex.) ..... Green	7	9
TRANSGRESSOR (Mrs. L. Drage) Butchers	7	8
LA PUCELE (Sir Victor Sassoon) Crawford	7	7
LILY OF THE NORTH (Mr. M. D. Peacock) ..... Ridley	7	6
SHROUD (Mr. T. Auckland) F. Armstrong	7	4
VESTAL (Mr. G. B. Sadler) ... G. Sadler	7	4
PAINTED BEAUTY (Sir Victor Sassoon) ..... Crawford	7	4
PLENTY (Mr. C. E. Howard) R. Armstrong	7	3
FAIRHOLME (Lady Green) ..... Hammett	7	3
KWILLOW (Sir G. Renwick) W. Renwick	7	0
EXEAT (Ld. Durham) ..... P. Peck	6	12
TAMARIND (Maj. T. H. Barclay) J. Cannon	6	11
HIS CHANCE (Mrs. Wybergh) ... Wybergh	6	8
THE INFINITE (Mr. H. A. Crallan) Osborne	6	7

3.0—STUDLEY SELLING PLATE of 200 sovs. Second rec. 5 sovs. 5 f.

	At	lb.
CLASPER (Mr. C. A. Cowie) ..... Cowie	9	0
VAL HAKI (Mr. E. H. Gregory) Golightly	8	11
BIRTHDAY (Maj. J. C. Lewis) Leach, jun.	8	11
BACHELORSTOWN (Mr. S. Morris) ..... M. Vasey	8	11
FAIR AMAZON C., by Sir Berkeley (Mr. F. D. Cole) ..... Cole	8	10
CNOC BUIDHE F., by Tagrag (Ld. Beatty) ..... Beatty	8	7
FLARE (Ld. Durham) ..... P. Peck	8	7
MISS BONZO (Sir Keith Fraser) ..... Leach, jun.	8	7
REVOLVER (Sir Lycett Green) Hammett	8	7
FAIR TURN F., by Orb (Mr. J. Lindsay) ..... Private	8	7
MIGRATION (Mr. D. Taylor) ... D. Taylor	8	7
OPTIC (Mr. Clement Thompson) .... Gunter	8	7
FLYING FLAG (Mr. E. L. Wheelwright) ..... Gunter	8	7
RUFFORTH (Capt. H. Whitworth) ..... J. Renwick	8	7

(The above have arrived.)

FOREST BROOM (Col. R. C. Fairfax) ..... J. Renwick	8	11
GIGGLESWICK (Mr. J. C. Lund) .. Green	8	11
TINDER G., by Count Ross (Capt. A. Stanley Wilson) ..... Storie	8	11
DESPENSER (Ld. Lascelles) ... W. Jarvis	8	10
IRISH TANGO (Mr. J. E. Drake) Drake	8	7
JANIE (Mr. C. E. Howard) R. Armstrong	8	7
ALIENATE G., by Rol Herode (Mr. Harcourt Johnstone) ..... Dawson	8	7
DRUMMIN F., by Mirador (Mr. F. Leach, jun.) ..... Leach, jun.	8	7
BASLARD (Ld. Lonsdale) ... R. Armstrong	8	7
CALASH (Ld. Lonsdale) ... R. Armstrong	8	7
ROCKE'S FANCY (Ld. Queenborough) ..... Peacock	8	7
DUNISH (Sir G. Renwick) .... W. Renwick	8	7

3.30—RIPON CITY WELTER HANDICAP PLATE of 300 sovs. Second receives 20 sovs. 1¼ m.

	Age	st. lb.
SATAN BEY (Mr. J. Connor) ..... G. Armstrong	5	8 10
PRIMROSE LEAGUE (Mr. J. G. Thompson) ..... Peacock	4	8 9
TOUCH AND GO (Capt. H. Whitworth) ..... Boyd-Rochfort	4	8 6
CALLISTEMON (Ld. Durham) ... P. Peck	4	8 1
SESSAY WOOD (7lb. ex.) (Capt. H. Whitworth) ..... J. Renwick	4	8 1
FRONT ROW (Mr. W. Webster) ..... McCormack	6	7 13
BOLD BUCCANEER (Lord Barnby) ..... M. Vasey	4	7 12
DUNIN (Mr. R. Renton) ..... Renton	a	7 11
LETTY LOMOND (Mr. A. Calton) (7lb. ex.) ..... Green	5	7 11
SMACK (Sir Lycett Green) R. Armstrong	3	7 7
KEN HILL (Sir Lycett Green) R. Armstrong	3	7 1
LAYTHAM WHIN (Capt. H. Whitworth) ..... J. Renwick	3	7 1
AMETHEA (Mr. M. Albrecht)...Osborne	4	7 0

(The above have arrived.)

ROYAL FALCON (Mrs. G. Drummond) ..... Leach, jun.	4	9 5
NOTTINGHAM PET (Col. W. F. Story) ..... J. Dawson	5	9 3
CARAMOND (Mrs D. Gardner) O'Sullivan	4	9 2
DONE UP (7lb. ex.) (Mr. T. Bennett) ..... Wootton	5	9 1
CANDSA (Mr. M. L. Meyer)...A. Sadler	6	8 10
IT SNOWS (Mr. H. Dorington)...Peacock	4	8 10
PRETORIA (Lady Alwyne Compton-Vyner) ..... Cole	3	8 9
DAZZLER (Mr. F. J. Benson)...E. Wilson	3	8 8
IMPRESS (Capt. A. Stanley Wilson) ..... Storie	5	8 8
EAGLESHOLT (Mr R. Mealing) Butchers	4	8 4
NIGHTDEW (Mr. C. O. Hall)...Binnie	4	8 4
BRUSHWOOD BOY (Mr. W. L. Christie) ..... Peacock	4	8 0
MASTER JIM (Mr. L. F. Fattorini) ..... Pollock	3	8 0
DESULTUR (Mr. J. Bell) ..... Peacock	3	8 0
BARNABAS (Mr. J. C. Spivey) .... Cole	4	7 0

4.0—CLARO MAIDEN PLATE of 200 sovs. 5 f.

	At	lb.
GOLDEN HARP F., by Grand Parade (Lord Barnby) ..... H. Leader	9	7
HIGHLAND FLING (Mr. M. Albrecht) ..... Osborne	9	0
JEBEL DRUSE (Mr. W. F. Egerton) ..... R. Armstrong	9	0
CLARVIS (Mr. P. Jackson) ..... M. Vasey	9	0
WEE-PEI-FU (Ld. Lonsdale)....R. Armstrong	9	0
LANGHAM (Lord Durham) ..... P. Peck	8	11
NORTLET F., by Sunstar (Mr. Marshall Field) ..... Boyd-Rochfort	8	11
SANTIDE F., by Planet (Mr. R. J. Hughes) ..... Colling	8	11
ST. KATHARINE (Ld. Lascelles)...W. Jarvis	8	11
SILVER STEEL (Major J. C. Lewis) ..... Leach, jun.	8	11
DAWNING DAY (Major A. C. Marshall) ..... J. Renwick	8	11
NORAH ELSIE F., by Blue Ensign (Mr. T. D. Oakshott) ..... A. Sadler	8	11

(The above have arrived.)

FAIR NUN C., by Tetrameter (Mr. W. L. Christie) ..... R. Armstrong	9	0
POPGUN (Mrs. R. W. Foster)...J. Dawson	9	0
DILBROUGH (Mrs B. C. Fairfax) ..... J. Renwick	9	0
GILLING CASTLE (Col. B. C. Fairfax) ..... J. Renwick	9	0
BUCKRA (Major J. C. Lewis)....Leach, jun.	9	0
MARCASITE (Lord Lonsdale)...R. Armstrong	9	0
CAVALIERO (Ld. Southampton) ... Beatty	9	0
LADY THEA F., by Spion Kop (Lady Alwyne Compton-Vyner) ..... Cole	8	11
MISS FREDA F., by Honey Bee (Sir Thomas Dixon) ..... Peacock	8	11
BRAVE BABY (Mr. Cecil Foster)...Peacock	8	11
DARDANELLA (Sir Frederick Freake) ..... F. Leader	8	11
DROSERA (Mr. C. O. Hall) ..... Binnie	8	11
KATE KEARNEY F., by Marten (Capt. J. Harrison-Broadley) ..... Waldron	8	11
SEVERN TUNNEL G., by Rock Flint (Mr. F. W. Horlock) ..... Wal. Griggs	8	11
BUSHGIRL (Mr. G. B. Knapp) ..... Mosley	8	11
MRS. QUICKLY (Lord Lascelles) ... W. Jarvis	8	11
CHURCH PARADE (Mr. J. A. Moodie) ..... G. Armstrong	8	11
AUNT EVE (Major J. B. Watson) .. Beatty	8	11
MARIE BLINK (Mr. A. Whalley)...Whalley	8	11
TORBURY (Col. A. B. J. Wilson) J. Renwick	8	11

4.30—NEWBY PLATE of 200 sovs. 1¼ m.

	Age	st. lb.
FAIZA (Miss B. G. Cory-Wright) Peacock	3	8 13
ETHERNIC (Major A. C. Marshall) ..... J. Renwick	3	8 8
LILYON (Lady Zia Wernher) ..... Boyd-Rochfort	3	8 8
SILENCE (Mr. R. Renton) ..... Renton	4	8 6
DEL SOL (Mr N. H. Walker) H. Leader	3	7 13
LIKENESS (Mr. S. Glover) ..... Drake	3	7 10

(The above have arrived.)

RAJYNAHINCH (H.H. Maharaja Jam Sahib of Nawanagar) ..... A. Sadler	4	9 10
TAURINA (Mr. A. J. Buston)...Bullock	4	9 7
POLYANTHU

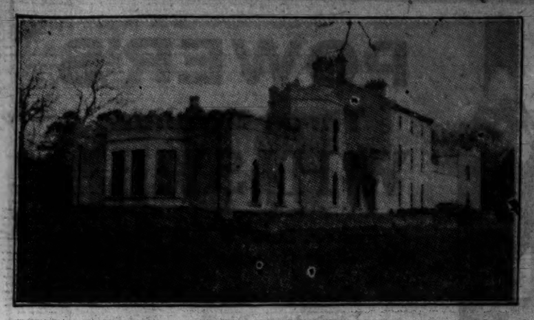

CUSHENDALL, CO. ANTRIM.

GLENVILLE HOUSE AND LANDS FOR SALE BY PUBLIC AUCTION.

WE HAVE RECEIVED INSTRUCTIONS FROM JAMES FINNEGHAN, ESQ., TO OFFER FOR SALE BY PUBLIC AUCTION, ON THE PREMISES, ON WEDNESDAY, THE 17TH DAY OF AUGUST, 1927, AT THE HOUR OF 1 O'CLOCK,

ALL THAT large and commodious Dwellinghouse known as "Glenville," together with 60 Acres Statute measure, or thereabouts, of Land attached, and held for ever free of rent.

This beautiful Residence consists of large entrance hall, drawingroom, diningroom, morning room, library, billiard room, cloak rooms, nine bedrooms, dressing rooms, two bath rooms (needle and shower baths), three separate w.c.'s, kitchen, butler's pantry, scullery, &c. In the basement there are—wash house, coal and wine cellars, and other apartments. Also suitable and substantial office houses.

The Property is in excellent repair, having been recently renovated, and is replete with all modern conveniences, including electric lighting and central heating.

There is attached to the property an extensive fruit and flower garden, containing about 1½ acres; also suitable office houses and garage, &c.

The above Property is situate within a mile from the seaside Village of Cushendall, and adjoins the main road, and is approached by two separate avenues. The above is the most attractive Residence in the County Antrim. It overlooks the sea, and has an uninterrupted view for miles of the Antrim Coast and hills surrounding.

The Land, which consists of about 60 Acres, is laid out in good-sized fields, and is in a high state of cultivation. The above Property will be Sold in one or two lots to suit purchasers, and if desired a substantial portion of the purchase money can remain out on the security of the property.

Terms—£25 per cent Deposit, with 2½ per cent. Auction fees, at time of Sale. Balance on completion.

For further particulars as to Title, Conditions, &c., apply to JOHN P. McCANN, Solicitor, Ballymena, Cushendall; and 3 Molesworth street, Dublin; or to

DANIEL McALLISTER,
AUCTIONEER, CUSHENDALL.

NOTE—THE ENTIRE FURNITURE AND EFFECTS WILL BE SOLD AT A LATER DATE, OF WHICH DUE NOTICE WILL BE GIVEN.

STORE CATTLE SALE,
EVERY THURSDAY AT 12 O'CLOCK.
EARLY ENTRIES WILL OBLIGE.
R. & J. WILKINSON.

AUTUMN SHEEP SALES
OPENING SALE
WEDNESDAY AUGUST 24th.
CONSIGNMENTS SOLICITED.
R. & J. WILKINSON.

FOR SALE BY PRIVATE TREATY, DESIRABLE SMALL FARM AT
STIRLING, CLONSILLA,
Containing 38 acres 3 roods, with Dwellinghouse and Out-offices (within 8 miles of the city).
Full particulars on application.

GENTLEMAN'S RESIDENCE,
With excellent Grass Farm containing 260 Acres (all in first class order), in one of the best districts of Co. Tipperary.
Full particulars on application to
R. & J. WILKINSON,
M.I.A.A.,
Auctioneers and Cattle Salesmasters, etc.,
40 and 41 PRUSSIA STREET, DUBLIN.

McBirneys Fashions for Horse Show

On Show in their Warerooms this week, all the earliest models of the Season just delivered from the famous centres of production.

Stylish Coat in extra heavy quality of Crepe-de-Chene, trimmed Silk Fringe, finely pleated collar, lined through with grey Crepe-de-Chene. Price.. **£9 19 6**

Ladies' new Figured Felt Hat, as sketch, in medium fittings. Price **21/-**

Ladies' Stitched Felt Hats for shingled heads, in Black and Colours.
Smart Sports Hats in Felt and Velour.
Matrons' Hats in smartest shapes, made of Velvet Satin and Felt. Sizes up to 7½.
Smart Little Hats in Satin and Velvet on Show this week at our Millinery Salon.

Dainty Evening Frock of Jade Georgette, handsomely beaded with Silver Beads. Price ... **£5 15 6**

McBirney & Co., Ltd., Aston's Quay, Dublin

Visit our Stand at Horse Show

Get your Binoculars from DIXON & HEMPENSTALL and Save 33⅓ %

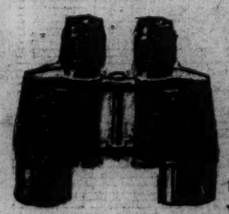

A range of the finest Binoculars made at your disposal. We sell the Zeiss Prism models at prices much below those ruling in London or any part of the British Isles, as we are not required to pay Duty on these goods. Get your Binoculars now for the Show.

AXPEL SPECTACLES

Our clients are guaranteed exactly the glasses they require. We pride ourselves on the precision of our Lens work and its perfect adjustment to individual requirements. Light pressure frames are supplied, making the Axpel Glasses the most comfortable that can be worn.
Sight Testing rooms open daily.

These Zeiss Ikon Cameras, like all products that have the backing of Zeiss, are the finest it is possible to obtain. Moderately priced, too. For instance, the model illustrated with F6.8 Anastigmat lens, takes 4½ x 2½ pictures, and covers only **£3 12 6**

DIXON & HEMPENSTALL
12 SUFFOLK STREET - - - DUBLIN

TULLAMORE—The "Irish Times," the "Weekly Irish Times," and the "Irish Field" can be had immediately after the arrival of the trains from Mr. M. F. Gorry, Harbour street.

THE BEST WEEKLY PAPER FOR IRELAND People is the WEEKLY IRISH TIMES (last Edition on sale every Saturday morning). Price 1 penny.

HOUSES AND LANDS.

HOUSES WITH LAND.
A GENTLEMAN'S RESIDENCE,
WITH 38 ACRES
IN BRAY, CO. WICKLOW.

TO BE SOLD BY PRIVATE TREATY, a Spacious and Well-planned Modern Residence, containing entrance hall, vestibule, 2 drawingrooms, diningroom, music room, and billiard room, 12 family bedrooms, 5 maids' rooms, 3 bathrooms, laundry, dairy, kitchen, pantries, etc. The house is thoroughly well constructed and very conveniently planned; enclosed yard, with coach-house, stabling, also a compact farmyard, with hay barn, cattle sheds, etc.; large garden, 3 conservatories, 2 tennis courts, gate lodge, and two cottages. The Property stands detached on 38 acres of ground, and is held for a term of 150 years from 1873, subject to a head rent of £145 17/2. Orders to View can be obtained from DOCKRELL LIMITED.

South-Eastern County—GENTLEMAN'S RESIDENCE TO LET; 1 mile from rail, and in hunting district. Rent only £75, no taxes; fly furnished. Land can be had. Apply Dockrell Limited.

Ardtona, Churchtown Road, Dundrum—FOR SALE, on moderate terms, this handsome Residence, adjoining Militown Golf Links. The residence was formerly occupied by Lord Shandon. It stands on 3¼ acres of land, facing due south, and enjoys splendid mountain views. The house is in splendid order, and contains lounge hall, double drawingroom, large diningroom, billiard room and morning room, 5 bedrooms, dressingroom, 3 maids' rooms, bathroom, kitchen, dining hall, servants' bathroom; 2 gate lodges bring in £52 and £20; garages, tennis grounds, garden. Held for ever, only subject to £44 7/6. Also for sale a well-secured Profit Ground Rent of £34 per annum. For orders to view Apply Dockrell Limited, or to Messrs. Molony and Owens, Solicitors, 5 Upper Fitzwilliam street, Dublin.

DOCKRELL LIMITED,
35 and 39 SOUTH GREAT GEORGE'S STREET.

BUSINESS FOR SALE.
MENAPIA, WEXFORD.

This well-known and well-established and successful manufacturing Mail Order Business is now offered for Sale, by Private Treaty, as a going concern, and affords a good opportunity of securing a real live business, and one having a promising future before it. A purchaser might also be able to secure a nice dwellinghouse, with garden and tennis ground, on the same holding.
Further particulars apply
WALSH & CORISH,
M.I.A.A., AUCTIONEERS,
WEXFORD and TAGHMON.

LUCAN HOUSE AND SARSFIELD COTTAGE FOR SALE.
Apply JOHN CROMER, LUCAN.

VALUABLE
BUSINESS PREMISES FOR SALE.

WE have received instructions to OFFER FOR SALE, as a Going Concern, Valuable Business Premises, situate in a leading Provincial Town in Northern Ireland, in which the business of Merchants, Tailors, General Drapers, Outfitters, and House Furnishers has been successfully carried on for many years. Stock and fittings can be taken over at a valuation. The premises are most commodious, situate in a prominent position, and are in excellent condition and repair.

For further particulars apply to "Z 4651, Premises," this office.

"STRAW HALL,"
CARLOW, IRELAND.

TO BE LET, Unfurnished; three reception, seven bedrooms, bath, three w.c.'s; electric light, stabling; garden, tennis court; cottage; all in good order; five acres of paddocks (or more). Within half-a-mile Carlow Town and Railway; good hunting centre, golf, free salmon and excellent trout fishing.
Apply ESTATE OFFICE, 3 Athy street, Carlow.

AUCTIONS.

TOWN OF DROMORE.
REALISATION SALE OF VALUABLE PROPERTIES.

WE have received instructions from the Executors of the late Mr. John Mulligan to Sell by Auction at the Dromore Property Mart on SATURDAY, 20th AUGUST, at 2 o'clock.

LOT 1.—The Licensed Premises situate in Meeting street, Dromore, known as the CROWN HOTEL, held under lease for the residue of a term of 999 years at the yearly rent of £25. This is an old-established and very valuable Licensed Business, and the premises have very large yard, stables, garage, and ample interior accommodation for the extensive trade carried on therein for over 50 years.

LOT 2.—All that Shop and Premises, held in perpetuity at the low annual rent of £2 15s. 9d., recently built by the deceased in Bridge street, Dromore, together with the goodwill of the old-established Cloth and General Drapery business carried on therein. The Premises occupy one of the best business sites in the town, and have every convenience as regards show and stock rooms and general appointments for a high-class trade. There is also an enclosed yard at the rere with additional storage accommodation.

LOT 3.—Two large substantially built four-storey Stores in Castle street, held in perpetuity free of rent. These large buildings are in first-class order and repair, and were used by the deceased for his corn, meal and wheat business. They have a frontage of 42 feet to Castle street, with a side entrance for motor lorry traffic, and, if not desired for a similar business, are so commodious and solidly built that they might be converted into factory premises, or used for any commercial purpose requiring handling of goods in bulk.

LOT 4.—All that small holding containing 4a. 3r. 17p. situate in Drumbroneth, held as a yearly tenancy at the annual rent of £2.

LOT 5.—Small holding adjoining Lot 4, containing 1a. 3r. 18p., held as in Lot 4, subject to the annual rent of £4 5s.

These Lands have been scheduled for sale to the tenant under the Purchase Act. They are within a few minutes walk of the town boundary, and are in prime condition.

For title and conditions of Sale apply to W. J. BAXTER, Solicitor, Dromore, Co. Down.

GEO. PRESTON & SON,
Auctioneers,
DROMORE, BANBRIDGE and LISBURN.

SALES BY PRIVATE TREATY.

CEMENT WORKS NEAR WEXFORD FOR SALE.

TO BE SOLD BY PRIVATE TREATY.
DRINAGH CEMENT WORKS, situate near the Town of Wexford, and comprising Freehold Cement Works and Quarry, Dwellinghouse, 8 Cottages, and 79 Statute Acres of Land, with connection to the Great Southern Railway; all held free of rent for ever.
Capacity of Works—150 tons per week.
The Plant comprises:—
200 h.p. Compound Condensing Engine, Lancashire Boiler and Economiser; Non-Condensing Steam Engine, Jaw Crushers, Millstones, Steel Circulating Silos, Vertical Continuous Lime Kilns, Small Rotary Kiln, 67' x 5', with Cooler, 30' x 3', and Coal Pulveriser.
No. 6 Krupp Ball Mill and 16' x 4' dia. Krupp Tube Mill.
Warehouse, capacity about 1,000 tons.
Usual offices, laboratory, stores, fitters' and carpenters' shops.
For further particulars and Conditions of Sale apply to
M. J. O'CONNOR and CO., Solicitors, Wexford.

EDUCATION.

GALWAY GRAMMAR SCHOOL.

Rich Endowments, Modern Laboratory, Splendid situation in large grounds. Unrivalled for healthiness. First-class Education for University and other Examinations under strong staff of Resident Graduates.
SCHOOL WILL RE-OPEN ON TUESDAY, 6th SEPTEMBER, 1927.
Apply for Prospectus to Head Master,
ALEXANDER BRAUT, M.A.

GRAMMAR SCHOOL, LARNE.

VACANCY FOR TWO YOUNG BOYS AS BOARDERS.
JAMES MacQUILLAN, M.A.

EPWORTH COLLEGE, RHYL, N. WALES.

BOARDING SCHOOL FOR BOYS.
Head Master—J. C. BEATTIE, B.A.

WINCHAM HALL, LOSTOCK GRALAM, CHESHIRE

OLD ESTABLISHED AND WELL EQUIPPED BOARDING SCHOOL FOR GIRLS.
Preparation for Universities, Domestic Science, Physical Training. Happy home life. Within easy reach of both Heliyhead and Liverpool.
Illustrated Prospectus from
MRS. LITTLEHALES, Principal.

ST. MARY'S COLLEGE, DUNDALK.

THE COLLEGE WILL RE-OPEN ON MONDAY, 5th SEPTEMBER.
For Prospectus, etc., apply to
Rev. P. J. EUS. DYRNE, S.M., President.
K.A.A.

LUCAN HOUSE FOR SALE.

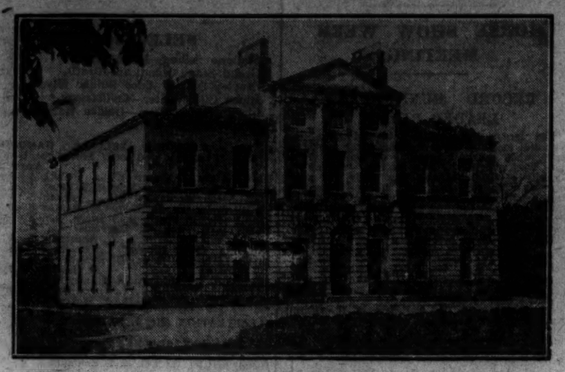

LUCAN HOUSE AND DEMESNE. 46 ACRES.

THE MANOR AND CASTLE OF LUCAN appear to have passed into the possession of the Sarsfield family early in the XVIth century. In 1629 a Patent was granted by KING CHARLES I. for delivery of the Property of SIR WILLIAM SARSFIELD OF LUCAN, in the County of Dublin, to WILLIAM, HIS GRANDSON AND HEIR. THIS WILLIAM SARSFIELD (who was the elder brother of the celebrated GENERAL PATRICK SARSFIELD, who negotiated the Treaty of Limerick and fell at the battle of Landen), married MARY CROFTS, DAUGHTER OF KING CHARLES II. AND SISTER OF JAMES, DUKE OF MONMOUTH. Their only daughter, CHARLOTTE, was her father's heiress-at-law.

PATRICK SARSFIELD seized the estate of WILLIAM SARSFIELD, which of right belonged to WILLIAM'S DAUGHTER, Charlotte. Patrick Sarsfield was attainted of treason, and in consequence of his attainder the Crown seized the estate. BUT KING WILLIAM, by Royal Letters dated 26th April, 1696, on the petition of CHARLOTTE SARSFIELD, ordered it to be restored to her, which was accordingly done.

CHARLOTTE SARSFIELD married the RIGHT HON. AGMONDISHAM VESEY, and the Mansion House and Demesne have since that time remained in the possession of the VESEY COLTHURST FAMILY.

The present Mansion House was built in or about the year 1780 to replace the ancient Castle of Lucan.

HUNTING WITH WARD UNION. HEATHS. KILDARES. SHOOTING. FISHING. Dublin seven miles. Polo, Phoenix Park. HOUSE CENTRAL HEATED AND ELECTRIC LIGHTED. SHELTERED BY FINE OLD TIMBER.

WELL-ARRANGED PLEASURE GROUNDS and well-stocked gardens; all in good repair. CLEAR POSSESSION.

Further particulars from JOHN CROMER, LUCAN, CO. DUBLIN.

SEE SWITZERS STAND AT THE R.D.S. HORSE SHOW

Introducing the new Autumn Modes

Matron's Evening Gown, expressed in Black Chiffon Velvet, and beautifully embroidered with Diamanté and Crystal Beads. (From the Costume Gallery).

A most attractive Early Autumn Coat in Scotch Tweed, with Natural Jap Fox Collar and Cuffs. Lined Crepe-de-Chine to tone.

Lovely Taffeta Evening Gown, with panels and shoulder scarf embroidered in Diamanté. In Pink or Blue. (From the Costume Gallery).

Ladies' Hairdressing
At Switzers, Ladies are assured of having the most highly skilled operators at their service. These Salons are equipped on the latest lines, and are airy, well lighted and luxuriously comfortable. Eugene Permanent Waving a speciality. All charges are at standard rates. 'Phone: 4651.

The Charm of "Ciro" Pearl.
"Ciro" Pearls alone reproduce with absolute fidelity all the rare beauty of real pearls. They are universally admired, always fashionable, yet quite inexpensive. Obtainable in Dublin only at the Ciro Pearl Salon at Switzers, where they are sold at strictly London prices.

Switzers
SWITZER & CO., LTD., GRAFTON STREET, DUBLIN.

Style 2797. A Model in Brocade and Elastic, with Treo Feature Strip at waist. In Pink only ... 29/11

There is a model for every figure, and a style for every occasion—each designed to bring comfort, poise and grace to the wearer.

EXCLUSIVE DEMONSTRATION *of the new silhouette*

COMMENCING TO-MORROW

The new season approaches. Already Paris has decreed the new silhouette. Already Treo has produced new styles to meet these latest developments.

So that every woman may achieve those graceful lines for which the latest gowns are being designed, SWITZERS have arranged for Madame Greatwood, the famous London Corsetiere, to demonstrate Treo's new range in their Corset Salon. To-morrow, and daily until Friday, August 12th, she will show how Treo gives dress distinction without discomfort. Do not miss this opportunity—come along early and take advantage of her expert advice.

Switzers
SWITZER & CO., LTD., GRAFTON ST., DUBLIN

RELFAST ADVERTISERS.

Advertisements for next day's issue are received at our Branch Office (139 Royal Avenue), up to 6.30 p.m.

WEEKLY IRISH TIMES.

Yearly	£0 13 0
Half-Yearly	0 6 6
Quarterly	0 3 3

Printed and Published by the Irish Times, Limited, at the Offices, 31 Westmoreland street, in the Parish of St. Mark and City of Dublin.
Tuesday, August 2, 1927.

"Ensemble" Tweeds.

When you come to Dublin for Horse Show be sure you arrange to see the new range of "Ensemble" Tweeds. Easily the smartest of the century. Suitable for Lounge Suits and Plus Fours.

W. J. KELLY, 87 GRAFTON ST., DUBLIN
Telegrams—"Dress," Dublin.

FOUNDED WALPOLES FOR WORTH A.D. 1766

Real Irish Linen

Seize the opportunity while in Dublin of seeing one of the finest and best known of Irish Products.

WALPOLES' IRISH LINEN

is known the world over and is absolutely guaranteed to give absolute satisfaction.

Pure Irish LINEN DAMASK

This attractive design, one of many now in stock, consists of an artistic floral scroll, richly ornamented :: with an outer and inner border on table. ::

Nothing can equal Linen for hard wear in general use, fine silky finish and beautiful appearance.

TABLE CLOTHS
Napkins to match
24" x 24." Doz. 32/6

2 x 2 yds.	2 x 2½ yds.	2 x 3 yds.
21/6 Each.	27/6 Each.	32/6 Each.

ALL ORDERS ARE SENT POST FREE

WALPOLES 8·9·10 Suffolk St DUBLIN

FORRESTS' SPECIAL HORSE SHOW DISPLAY of Autumn Fashions.

Charming Afternoon and Evening Gowns, Smart Model Millinery, Dainty Scarves and Neckwear, Crepe de Chine Jumpers and Sports' Wear. Below are some Special Offers in Dainty Silk Hosiery and the Latest Novelties in Fancy Gloves.

Gloves

Ladies' Beige Washable Kid Gloves, 1 Dome, and Gauntlet, pique sewn, very reliable skins. Pair **7/11**

Ladies' Washable Suede Gloves, fancy cuffs. For smart wear. In Beige, Nude and Grey. Pair 12/6 and **10/6**

Ladies' "Cleanwear" Gloves, elastic wrist, pique sewn. In Grey, Beige and Nude. Pair 10/6 and **9/11**

Ladies' Washable Kid Gloves, fine quality, conrasting coloured cuff. In Grey and Nude. Pair **10/6**

Ladies' Washable Chamois Gloves, 2-Butt. and Gauntlet. In White and Natural. Pair **6/11**

Ladies' Washable Mocha Gloves, elastic wrist, pique sewn. In Grey, Nude, and Beige. Pair 10/6 and **9/11**

Hose

Ladies' Chiffon Lisle Hose, fully fashioned, lace clox. In all shades. Pair **3/6**

Ladies' Silk Mixture Hose, splendid for hard-wear. In all the newest colourings. Pair **4/11**

Ladies' Fine Quality Silk Hose, dainty lace clox; slipper heel. In Nude and Flesh. Pair **7/11**

Ladies' Mercerised Lisle Hose, small self check; fully fashioned. In Grey, Nude, and Sunburn. Pair, 5/11 and **4/6**

Ladies' Heavy Quality Silk Hose, extra long panel. In all the fashionable shades. Pair, 8/11, 7/11, and **5/11**

Ladies Finest Quality Silk Hose, fine lace clox. In all shades. Pair **6/11**

SOLE AGENTS FOR
Elizabeth Arden Toilet Preparations.

FORREST & SONS, LTD., 100 & 101 Grafton St. and Wicklow St. **DUBLIN.**

LEGAL NOTICES.

STATUTORY NOTICE TO CREDITORS.
In the Goods of
GEORGE LAMBERT CATHCART, late of 25 Trinity College, Dublin, Esq., S.F.T.C.D., Deceased.

Notice is hereby given, pursuant to the Statute 22 and 23 Vic., Cap. 35, that all persons claiming to be creditors or otherwise to have any claim or demand against the assets of the said George Lambert Cathcart, who died on the 26th day of March, 1927, are hereby required on or before the 22nd day of August, 1927, to furnish (in writing) the particulars of such claims or demands to the undersigned Solicitors for the Executors of said Deceased, to whom Probate of the Will and Codicil of said Deceased was granted forth of the Principal Probate Registry of the High Court of Justice, Saorstat Eireann, on the 31st day of May, 1927, and in default thereof the said Executors will proceed to distribute the assets of the said Testator, having regard only to the claims of which Notice and particulars shall be given as above required.
Dated the 21st day of July, 1927.
CATHCART and HEMPHILL, Solicitors for said Executors, 11 Ely place, Dublin

---

In the Goods of
JOSEPH REDMOND, of Tinraheen, The Ballagh, in the County of Wexford, Deceased.

Notice is hereby given, pursuant to the Statute 30 and 31 Vic., Cap. 54, that Joseph Redmond, late of Tinraheen, The Ballagh, in the County of Wexford, Deceased, who died on the 14th day of July, 1927, by his Will dated the 13th day of December, 1925, bequeathed the sum of £1,000 to the Parish Priest for the time being of the Parish of Oulart, for charitable purposes, in the following words:—"I leave the sum of £1,000, free of duty, to the Parish Priest for the time being of the Parish of Oulart, for two purposes, and two purposes only—namely, (1) for the erection of a High Altar in the new Church at The Ballagh and (2) for a stained glass window to be erected over the High Altar. I express a wish (though this expression is not in any way to be taken as a declaration of trust), that of the said sum of £1,000 about £600 should be expended in the erection of the High Altar and about £400 should be spent upon the stained glass window, and I further wish that the inscription to be put upon the Altar or window is to be as follows: 'The High Altar and window are erected to the memory of James Redmond and his wife, Ellen Redmond, of Tinraheen, and their deceased children.'"—and of his said Will, the said Testator appointed Patrick Doyle, Esq., of Roley, and Fintan M. O'Connor, Esq., Solicitor, Wexford, both in the County of Wexford, Executors and Probate of said Will was on the 30th day of July, 1927, granted forth of the Waterford District Registry of the High Court of Justice to the said Patrick Doyle and Fintan M. O'Connor.
Dated this 30th day of July, 1927.
M. J. O'CONNOR and CO., Solicitors for said Executors, 3 and 4 Lower O'Connell street, Dublin; and Wexford.

To the Commissioners of Charitable Donations and Requests for Ireland, and all other persons concerned.

MARY AGATHA FINDLATER, late of "Uplands," The Hill, Monkstown, County Dublin, Widow, Deceased.
All persons having claims against the above-named Deceased are requested to furnish particulars thereof forthwith to the undersigned Solicitors for the Executors.
Dated this 30th day of July, 1927.
LONGBOURNE, STEVENS and POWELL, 4 Lincoln's Inn Fields, London, W.C.2.

CONTRACTS.

THE DUBLIN BOROUGH COMMISSIONERS are prepared to receive Tenders for Motor Spirit and Petroleum, No. 1 and No. 3 Standard Quality, delivered in bulk at Corporation Depot, Whitehorse Yard, Winetavern street, for period to end 31st March, 1928. The approximate quantity required is 2,000 gallons per month.
Particulars obtainable at Supplies Department, Lord Edward street.
Sealed Tenders, endorsed "Tender for Petrol," should be lodged in Supplies Department not later than 12 noon, 15th August, 1927.
The lowest or any tender not necessarily accepted.
JOHN J. MURPHY, Town Clerk.
30/7/'27. K.A.A.

DISTRICT MENTAL HOSPITAL, MULLINGAR.

The Joint Committee of Management invite Tenders for the Supply of 800 Tons Welsh Steam Coal, all large at port of shipment, delivered free on rail, Mullingar.
Coal to be of one of the following varieties:—Tyrpentrwys, Cory's, Castlemyrthyr, Powell-Duffryn, or North's Navigation, to be delivered in two lots, with an interval of at least two weeks between deliveries, and to be accompanied by a Colliery Certificate as to quality, when mined, and from what seam; also giving name of vessel by which shipped.
Contractors to state Calorific value in B.T.U.'s and Ash content of coals offered.
Also 200 Tons Best Double Screened Whitehaven House Coal.

FOR SALE.
COUNTY BOROUGH OF LONDONDERRY ELECTRICITY DEPARTMENT.

OFFERS ARE INVITED FOR ANY OR ALL of the following items of SURPLUS SECOND-HAND PLANT, in good working order and sound condition:—
TWO 150 I.H.P. ALLEN COMPOUND ENGINES 125 steam pressure, with Korting condensers, coupled to 100 K.W. 400/500 volt B.T.H. compound wound D.C. generators, 450 R.P.M.; in use 1905-1925.
The following Lancashire Boilers, with all mountings; in use and insured up to 125lbs. pressure until 1925:—
TWO PENMAN, 26ft. x 7ft., evaporation 4,100lbs. per hour each; installed 1894.
THREE COATES, 26ft. x 7ft. 6ins., evaporation 5,000lbs. each; installed in 1904; with Bennis stokers and superheaters fitted 1916.
ONE YATES AND THOM, 26ft. x 8ft., evaporation 6,000lbs., with Bennis stokers and superheaters installed 1916.
ONE 168 TUBE GREEN'S ECONOMISER, 120 tubes installed 1911, 48 tubes in 1914.
TWO WEIR FEED PUMPS, capacity 2,500 gallons per hour each, 125lbs. steam pressure.
QUANTITY OF PIPES, Steam and Cast Iron Water Pipes, Valves, etc.
Plant may be inspected by appointment on application to the undersigned; purchaser to remove Plant from site.
(Signed) R. V. MACRORY, M.I.E.E., City Electrical Engineer.
Electric Supply Station,
Londonderry, 25th July, 1927.

FOR SENDING ABROAD TO FRIENDS the best Irish Paper is the "WEEKLY IRISH TIMES." Price Twopence.

COLLARD & COL
PIANOS
Sole Agents,
PIGOT
AND CO., LTD.,
CORK. DUBLIN. L
Famous for nearly a Century
now better than ever.
CASH or DEFERRED PA

Births, Marriages, and Deaths (u must be authenticated), 3 lines each additional line of 7 word
Irish Times 'Phone Numbers.—5037; Belfast—1787; Londo Belfast Office—139 Royal Office—59 Fleet Street.

BIRTHS.

BRENAN—July 28, 1927, road, London, W. 14, Rhoda, wi Brenan, daughter of Lucius H daughter.
COSTELLOE—July 31, 1927 Stillorgan, to Mr. and Mrs. Willi son. New York papers please co
McCARTAN—July 26, 1927, Dundrum, County Dublin, to M McCartan, a daughter.
MORRISON—August 1, 1927, road, Glasnevin, Dublin, to Mr. Morrison, The Bungalow, Ennis daughter.
O'SULLIVAN—July 30, 1927 town, to Norah, wife of J. O' mouth square, Dublin, a son.
SPEIDEL—July 28, 1927, at Fairview, to Mr. and Mrs. F. borough road, a son.
TOTTENHAM—July 30, 1927 the wife of Captain R. G. Totten

MARRIAGES

CROSS and SHIER—July 26 licence, at the Centenary Chu Green, Dublin, by Rev. R. Le Henry Taylor Cross, the Nationa youngest son of the late Mr. and Killanoan House, Cavan, to A daughter of the late Joseph Sh Prospect House, Barrisone, Co
MARTIN and WALLIS—July Mary's, Holyhead, by the Rev O.M.I., Francis Cyril, son of th of Mrs. Martin Walford, Shrew to Rhona, daughter of John L Inniskeen, Greystones.
MOORE and GOING—July Mariners' Church, Kingstown, Chamberlain, B.D., James Dalkey, son of the late John G Hall, Merrion, to Ethel Mary, e and Mrs. Shirley R. Going, Kingstown, and grand-daughter Henry Going, R.I., Rathcahill.
MURPHY and HOGG—July Joseph's, Terenure, with Nuptia M. Frewen, C.F., Lemuel, eldes Roseann Murphy, The Purves Elizabeth (Lil), only child of Hogg, Glenpool, Terenure, Cou
PRENDERGAST and PAXT at the Church of the Holy Spir Geoffrey Maurice, third son o Prendergast, The Hermitage, Tipperary, to Madeline, dau Mrs. Paxton, Grandykes Dunb
TAYLOR and MacLEOD—J Presbyterian Church, Kingstow Gardiner, M.A., assisted by MacLeod, B.A., Glasgow (br the Rev. R. A. Robertson, M. law of the bride), and the Re Edinburgh—the Rev. John Tay Carntyne United Free Church Stuart, daughter of Mr. and M 14 Windsor terrace, Kingstow
THOMPSON and ELMES—Bangor Parish Church, by Re Captain Charles Gordon Th youngest son of the late John F.R.C.V.S., and Mrs. Thom Lurgan, to Lucinda, second William and Mrs. Elmes, Cavan.
WILSON and CLEAVE—Harold's Cross Parish Church C. (Jr. W. Duggan, B.D., R.D.S., R.C.S.I., son of I Accord," Lymington, Hampsh daughter of Mr. and Mrs. T Leinster road, Rathmines, C Parkgate, Cheshire.

DEATH
ANNOUNCEMENTS re Insertion in this column Page 6

CLEMENTS—August 2, Hospital, Revelle, dearly-lo Percy and Alice Clements, aged 5 years. With Chris Funeral to-morrow (Thursday) hospital at 3 o'clock, by m
CRUMP—July 31, 1927, road, Gloucester, Daniel C avenue, Blackrock, County D
KENNEDY—August 1, dence, 3 De Vesci Terrace, D of the late Patrick Kenne
LAIR—August 1, 1927, borough, Ruth, widow of the
McAVOY—August 1, 192 14 Merrion square, Dublin.
McCLEAN—August 1, 192 Air Borage, Chambery, Fra McClean, late Fernhurst, Cr
MAYNE—August 1, 1927 ford, Nathaniel Mayne, L late Surgeon to the County X o'clock (summer time) Ballymacormack Church.
MOORE—July 31, 1927 Ballyredmond House, Clonee M.A., Canon of Ferns, in h this (Wednesday) morning, (summer time), for Shillelag
ROBERTSON—July 26, Robertson, LL.D., of Thorn Dublin. Sub-Agent. Baul husband of Frances Rob Bergen. Funeral to-morr Brighton road Church 9 9.45 o'clock.
SAUNDERSON—On Mon Private Nursing Home, 1 Saunderson. Funeral Servi Church on Sunday, 7th ins
SMITH BARRY—July 30 square, London, James Foata Island, County Cork.
WHITE—August 1, 192 pool, Dr. V. J. White, Baillieborough, to-day (W (summer time), for interme

IN MEM
PATERSON—First An loving memory of my Paterson, of 38 Drumcond 3rd, 1926. May he rest and death.
Thy will be done, Thou knowest wha
TYNDALL—In dear Henry Tyndall, who pas 1918.

NICH
'Phone—61276.
FUNERAL AND CARRI Lombard street (Westlan and Every Requisite. E
FUNERAL REQUI DESCR
WAL
DENZILLE STREET (I MERRION
SALOON MOT PRIVATE
'Phone—61275. Wire
MILLER AN
FUNERAL DIRECTORS 'Phone—Bray 117.
FARR
FUNERAL AND CARR 66 MARLBOROUGH Telephone—711.
BELFAST ADVERTISE
Advertisements are received at (139 Royal Aven

CHU AND S
FURN MANUFA
T. R. SC 33 UPPE DU
SUITS & LIK WHEN CL
R & J. McK 134 ST. STEPHEN'S STREE